OLYMPIC LEADER

VOL. 26 NO. 42 PORT ANGELES, WASHINGTON, FRIDAY, NOVEMBER 4, 1910 PAGES 1 TO 8

Phelps Dry Goods Co's.

Hats

Our Milliner, Miss Allison, will not be with us much longer, so if you want any work done please call early, We are making a great reduction in everything in the millinery line. If you are thinking of having a fur hat or a toque made, remember our milliner makes a specialty of such work.

Furs

We have just received an elegant new stock of furs, both neck pieces and muffs at very low prices,

Dress Goods

Our stock of fine dress goods was never so complete, it includes broadcloths, serges, diagonals and some beautiful patterns in plaids, which would make the swellest kind of shirtwaists.

Novelties

Breast-pins, Beauty-pins, Belt-pins, Hat-pins. A choice lot of all just received, also Barrettes, Combs and fancy Hair-pins.

We are making special prices on our splendid stock of children's cloaks and raincoats, and they are going fast. We still have a few ladies' rain capes, that we are selling cheap.

Quantities of New Fall Goods Arriving Every Day.

Phelps Dry Goods Co.

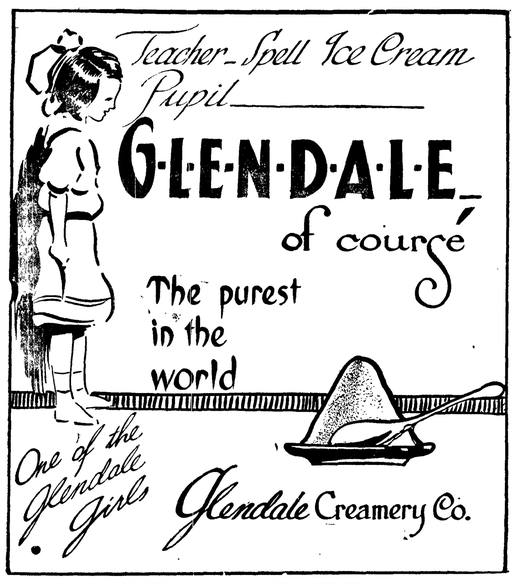

Call For It at Fruit Stands

JAMES R. GALLAGHER'S TRANSFER

—: PHONE 24 :—

LIVERY, FEED, SALE STABLES

Lincoln Street Wharf, Port Angeles

Commercial Baggage a Specialty. Cab Service at All Hours.
Piano Moving. Heavy Hauling.

Horses for Sale on Hand Now.

P.J.WILLIAMS The Old Reliable Jeweler

Watch Repairing a Specialty

COMPARE THE RECORDS OF DAVID S. TROY AND WM. BISHOP

As Found in the House Journals of the Various Sessions of Which These Two Men Were Members. Such a Comparison is Overwhelmingly in Favor of David S. Troy.

TROY'S RECORD.

1907 Session. Six bills introduced. All passed.

BISHOP'S RECORD.

1899 Session. No bills introduced.
1901 Session. Two bills introduced. One passed.
1905 Session. Four bills introduced. None passed.
1909, Two Sessions. Six bills introduced. Three passed.
Total. Twelve bills introduced. Four passed.

INITIATIVE AND REFERENDUM.

As a member of the1907 Session of he Legislature David S.Troy supported House Bill No. 147, providing for Initiative and Referendum. (See 1907 House Journal, page 534.)

When House Bill No. 15, providing for initiative and referendum, was before the House for consideration, the 1909 Session, William Bishop moved that this bill be indefinitely postponed, notwithstanding the fact that the Committee reporting the bill recommended that it pass. Mr. Bishop led the fight to kill this bill when the friends of the Initiative and Referendum moved to reconsider the vote by which the bill was killed. Bishop joined with the enemies of the measure and helped to prevent a reconsideration. (See House Journal 1909, pages 649 and 650.)

(Note.) This Initiative and Referendum bill simply provided that a constitutional amendment providing initiative and referendum be submitted to the people at the next general election, but Mr. Bishop took the attitude that he knew better than the people themselves what was good for the people, and he was opposed to permitting the people to express their own views on this.

THE DIRECT PRIMARY.

Mr. Troy voted for the Direct Primary bill in the 1907 session of the legislature and assisted in enacting into law the direct primary law now on the statute books. (See 1907 House Journal, page 374.)

William Bishop opposed and voted against House Bill No.306, 1905 session, which bill provided for the nomination of candidates for office by direct vote and helped to defeat this primary election bill in the 1905 session. (See 1905 House Journal, page 608.)

FARMERS' INSTITUTE.

Mr. Troy secured the passage of a bill in the 1907 session, providing for a Farmers' Institute, and obtained an appropriation of ten thousand dollars from the legislature to assist the farmers of the state in the study of intensified farming, dairying,fruit growing, etc.

TROY'S STANDING.

David S. Troy's ability and experience as a dairyman and student of agriculture is so well known throughout the state that when a vacancy occurred on the board of regents at the Washington State College at Pullman, Governor Hay, seeking for some one qualified to fill this important position, appointed Mr. Troy a member of the board for a term of five years. This appointment and many other evidences indicate not only Mr. Troy's standing troughout the state but demonstrate as well his close association with the present state administration.

FOR THE INTERESTS.

Mr. Bishop, as a member of the 1909 session of the Legislature, assisted in securing an amendment to the direct primary law so as to provide that the supreme court judges be nominated by the convention system. This move was in the interest of the corporations and "special interests," and Mr. Bishop's assistance in their behalf is another evidence of his neglect of the interests of the people as against the "special interests."

AGAINST THE PEOPLE.

House Concurrent Resolution No. 16, which was introduced in the 1909 session,provided for an investigation of the State Insurance Commissioner's office and convincing evidence was shown the house members indicating the necessity of such an investigation. Mr. Bishop, with all the force which he could command, opposed this resolution and voted for Schively and against the interests of the people just as he always did on practically every issue where the people's welfare was involved.

In the face of the above record every man in this district who believes in government by the people and for the people, will see to it that he casts his vote on election day for David S. Troy.

Will Give Good, Clean Administration

A county office that demands the attention of a business man is that of commissioner, and it behooves the voters to give this matter their earnest attention. Two men who have permitted the use of their names for this office, and who are qualified to fill the office in a business-like manner to the statisfaction of the taxpayers, are Frank Lotzgesell, candidate for the first district, and JohnHansen,candidate for the second district. Both of these men are in a position to meet any condition that may arise and to protect the county's interests in every particular and under all circumstances. Should these men be elected they will go into office with a firm determination to give the county a good clean administration and to see that the affairs of the county are conducted in an economical manner.

Mr. Hansen's reliability as a business man and a member of the school board of District No. 7 is unquestioned and is amply confirmed by his long and successful business career in this city. His standing in the community, both as a business man and as president of the school board of Port Angeles public schools is above reproach. His daily life, his personal pledge and the platform upon which his candidacy rests, given to the public last week through the local press, is a sufficient guarantee that, under his administration, county affairs will be in safe hands.

As the campaign has advanced the popularity of Frank Lotzgesell, the first district candidate, has increased. He is a modest, unassuming, industrious farmer who has grown to man's estate here in Clallam county, and for that reason alone is entitled to the strong support he is receiving. But there are other reasons, chief of which is his fitness and ability and absolute freedom from any alliance of any kind. His neighbors speak of him in the highest terms as a man who will bring good judgment and sound business principles to the position he will be called upon to fill. Neither Mr. Hansen nor Mr. Lotzgesell are champions of the timber barons or of any other interests. Both are familiar with all the resources and needs of Clallam county and believe in equitable taxation; that the poor rancher and small property holder should have an equal chance with the rich timber owner. If elected, both will be free agents, under obligations only to the people.

If you want another state appropriation of five to six million dollars made whereby the highest tax rate permitted by law will continue to be imposed on you as at present, by all means vote for Bishop and Fisher who helped impose them on you at the last session of the legislature.

David Govan returned to Angeles from the Hot Springs this week; he says Mr. Earles has finally decided to call it off for the winter, only the mill crew being kept at work.

Votes With the Interests---Posed as Insurgent to Win Nomination

It would seem that there is a general sentiment extant in the district for the defeat of Stanton Warburton for congress. The Olympic-Leader received the following communication from Olympia in the same enclosure with a letter from the Republican State Central Committee, dated Tacoma, Oct. 25, addre sed to the voters of Washington, endorsing the nominees of the Republican party for the supreme court. This letter was signed by B. N. Coiner, chairman, and Edgar C. Snyder, secretary of the committee. In the letter was also enclosed two leaflets giving a comprehensive write-up of the Republican candidates for the supreme judgship. It would seem that other leading republicans of the state than the publishers of the Seattle Post-Intelligencer are opposed to Stanton Warburton for Congress: Here is the communication referred to:

The rank hypocrisy of the attempt of Stanton Warburton, republican candidate for Congress, to pose as a friend of the laboring man has been exposed by the Seattle Post-Intelligencer, which quotes unanswerable facts from the legislative records during the time when Warburton was a senator form Pierce county. This expose coupled with the fact that not one of the republican papers in his home town with the sole exception of a weekly conducted by a colored man, it supporting Warburton, indicates why it is generally believed throughout the district that Maurice Langhorne democratic candidate, will receive the majority vote of all good citizens who believe in a clean, honest, upright man for office rather than in supporting a party nominee.

The Post-Intelligencer gives direct references to the public journal for the State Senate of the 1901 session which shows that Waburton, then senator from Pierce county did the following things which cannot be considered as other than antagonistic to laboring men.

He was responsible for the passage of a jury law which prevented a laboring man serving unless he was a householder or freeholder.

He was one of the committee of the Senate which smothered a bill the House passed limiting the hours of employment in underground lode, or quartz, mines. He as chairman of the committee on labor and labor statistics, failed to report for passage a bill designed to benefit employes of corporations, who are injured by accident, by defining who should be fellow servants.

He also refused to recommend for passage a bill prohibiting employees railroads working more than sixteen consecutive hours.

The Post Intelligencer concludes its article in these words: "These are only a few instances of Warburton's friendship for the laboring man. It is impossible to find a single measure designed for the relief of the laboring men that Mr. Warburton voted for or even championed."

...THE...

Leader Department STORE

25c 25c 25c

25c 25c 25c 25c

One of the greatest problems a mother has to contend with is darning her childrens stockings. We can prevent it if you will read about Cadet Stockings and study its scientific making.

LEADER DEPARTMENT STORE

Olympic Leader

WEBSTER PUB. CO.

Port Angeles, - - - Wash.

Minor Happenings of the Week

About 10,475,000 acres are devoted to cotton cultivation in India.

San Francisco is to have an international aviation meet November 23 to December 3.

The seventh annual convention of the Y. M. C. A. of North America is in session at Toronto. More than 1,000 delegates are in attendance.

Fire at Victoria last week did damage to the extent of over a million dollars. The flames started in the department store of Henry Young & Co., on Post street.

Alaskan publishers are jubilant over the reduced press cable rates announced by Col. R. E. Thompson, of the U. S. signal corps. More and better news will be exchanged from now on.

Congressman C. A. Lindbergh of the sixth Minnesota district will start shortly a magazine dealing with labor, government and farm problems. The new magazine will be issued from Brainerd, Minn.

Rear Admiral Thomas H. Phelps, recently detached from duty as commandant of the navy yard at Mare Island, California, will be placed on the retired list of the navy November 7 on account of age limit.

The first overland stage of the season from White Horse has arrived at Dawson, making the trip in seven days, without interruption. Regular weekly service will be continued now until crossings freeze, when service will be more frequent.

The division of Persia between Great Britain and Russia is expected to be announced shortly. It was reported at London that the reply of the Persian minister to the British foreign office expressing the attitude toward Persia had been received. It is understood that Germany is supporting Persia.

The John Street Methodist Episcopal Church at New York, called the cradle of American Methodism, Saturday celebrated its 144th birthday. The original building of the congregation was opened on the present site October 30, 1768, by Philip Embury, a carpenter, who was the first minister.

Consul General Samuel S. Knabenshue, of Tientsin, reports that a company has been formed at that port, in which Chinese and American capital is combined, to carry on a general business in American lumber and building material. The company is to be incorporated under the laws of California.

TEN THOUSAND ACRES AND MILLION FOR PARKS

Newburgh, N. Y., Oct. 31.—In accordance with the plan outlined by her husband, the late E. H. Harriman, Mrs. Mary W. Harriman presented to the state of New York Saturday 10,000 acres of land, a part of the Arden estate, to be incorporated in the Interstate Palisades Park.

At the same time a gift of $1,000,000 was made by Mrs. Harriman for the development of the park, and the preserve was further increased by the transfer to the park commission of 700 acres which had been intended for the new state prison on Bear Mountain, but which by act of the last legislature was ceded to the park.

The gift was made to George W. Perkins, president of the Palisades park commission, by Averill W. Harriman, son of the late financier. As he handed the deeds and $1,000,000 check to Mr. Perkins, young Harriman said it was his mother's hope and his that "Through all the years to come, the health and happiness of future generations will be advanced by these gifts."

The presentation ceremonies took place on top of Bear Mountain and in the presence of about 50 persons, among whom were Mrs. Harriman, Mrs. J. Pierpont Morgan, Charles A. Peabody, Mr. and Mrs. Henry Phipps and ex-Governor B. B. Odell, Jr.

WALLA WALLA FARMERS DUMP WHEAT ON MARKET

Walla Walla, Oct. 31.—Despite the fact that wheat is going down, or for that reason, farmers are turning loose their grain in large quantities, and in two days 150 carloads of grain have changed hands. Friday the sales amounted to 100,000 bushels, and Saturday half that amount went to the buyers. The purchasers are mostly independents, but are buying for export sale.

Bluestem is weak and wavering at 74 cents, while club barely has its head above the 70 mark.

Church and State Separated.

Lisbon, Oct. 29.—The separation of the church and the state was announced in a decree issued by the provisional government. Another decree pubilshed declares for the freedom of the press.

Washington State News Items

Large shipments of apples from local orchards have been made to Colorado this week. The supply in Colorado is short this year, it is declared.

Col. Chauncey W. Griggs, lumberman and prominent in the state of Washington politics for many years, died at Tacoma Saturday after a long illness.

It has been announced by a party of Great Northern men who passed through Riverside last week, that the steel will be laid from Oroville to Pateros this winter.

Instead of the bruising, bonecrushing rushes of the past, the freshmen and sophomore classes of the "U" engaged in a push ball contest on Denny field Saturday afternoon.

Champ Clark, the democratic leader in congress, will be heard in Seattle under the auspices of the Y. M. C. A. The original course included the late Senator J. P. Doliver, and Champ Clark comes in his stead.

The delegation from Tacoma that went to Washington to ask for a new census, appealed to the war department to have Tacoma selected as the place for the military tournament, to be held this year.

The supreme court has affirmed the superior court of Pierce county in the case of E. E. Peterson against the Tacoma Railway & Power Company, which grants Tacoma commuters a 4-cent fare to Fern Hill.

The Walla Walla city council has been notified that the Northern Pacific will fight the ordinance passed last week requiring them to maintain gates and flagmen at street crossings. Application for an injunction has been made to the federal court at Seattle.

A joint meeting of the South Bend and Raymond councils was held for the puropse of considering the two applications for a franchise to operate an electric line in the two towns and connecting them. An agreement as to franchise was reached.

Half the town of Edmonds celebrated the sixty-fourth anniversary of the marriage of Rev. and Mrs. B. F. Luce on Thursday. The aged minister served through the Civil war as drummer boy and later drum major. He is 86, and his wife 84.

The Chicago, Burlington & Quincy railroad has asked for bids from Northwest mills for approximately 7,000,000 feet of lumber. The contract will be awarded in a few days. This is the biggest order since the Great Northern purchased 12,000,000 feet for use on the Wellington snow sheds.

ENLIGHTENED CHINESE LOOK FOR EMANCIPATION

Spokane, Wash., Oct. 29.—"Thinking Chinese in America are mapping out plans for the emancipation of their country," said Louie Lang, head of a wealthy trading company in Spokane, in commenting upon reports from the Orient that the progressives seek a republic for China; "and," he added, "the great work will be directed and carried out from this country. It must come.

"When China went to war with Japan she was weak physically and poor financially, but this is fast changing. Though the average American does not understand and beileve it, China is a different power to what she was a decade ago. She is awakening and this means that she will better herself. I believe that America is largely responsible for this change.

"Recently the civilized world was startled by the announcement that all queues must come off. This is but a step in the march of progress, and other edicts will follow. They cannot be put into enect too rapidly, as the thing must be done by stealth and care. Reform will follow until China is ready for the mots enlightened government on the face of the globe.

"When that time comes there will be opportunities for Americans as well as Chinese. China has rich resources and when these are developed it will provide remunerative employment for her people and others. I may add, too, that when this is brought about there will be no need for rigid exclusion laws, for then my countrymen will remain at home and make China prosperous."

Lang said also that the present visit of the honorary commercial commissioners of the Associated Chambers of Commerce of the Pacific Coast to China will do more than any other single agency to establish trade relations upon a solid basis.

Chinese Loan Closed.

New York, Oct. 29.—An American loan of $50,000,000 to the Chinese government has been consummated by J. P. Morgan & Co., Kuhn, Loeb & Co., the National City Bank and the First National Bank. The bonds to secure it will be issued by the Chinese government and will bear interest at 5 per cent. It is expected they will be offered here and in European countries at par.

To Investigate Land Sales.

Washington, Oct. 29.—The fight for a complete investigation of the sales and leases of public lands in the Philippines will be resumed early in the next session of congress.

HIGHER PRICES FOR DAIRY PRODUCE

GOVERNMENT EXPERTS FIGURE THAT PROFITS ARE NOT LARGE

Fodder Has Risen 100 to 300 Per Cent While Dairy Products Have Risen Only 50 Per Cent—Population To Be Supplied Has Grown Rapidly.

Washington, Oct. 29.—The department of agriculture warns the American people that they may expect still higher prices for milk and butter.

Dairy farming it not as profitable as it was some years ago. The price of hay and other feed has advanced between 100 and 300 per cent, while the price of milk and butter has not gone up beyond 50 per cent.

The result is that many farmers, hitherto engaged in dairying, are going back to the raising of the usual field crops, knowing that they will make more money off them than they could hope to make off butter and milk.

This decrease in the number of dairy farms, which is noticeable in all parts of the country, is still further reducing the supply of dairy products, in the face of a rapidly growing population in the urban centers. An advance in price to the consumer is considered an inevitable result.

The department experts for several years have been making a study of dairy farms, and some of the results of the study are now being announced. A large number of these farms, it is said by the experts, are actually running behind.

A conspicuous example of what is called fair profit is furnished by a dairy farm in Michigan. Books carefully kept by the agricultural department from the data supplied by the farmer indicate that each cow gives him a profit of $17 a year. There are 58 cows in his herd. It costs him $98 a year for each cow, and the gross income from each is $115.

The office of farm management in the department, headed by Prof. William J. Spillman, has records for a large number of dairy farms scattered through a number of the states, but none of them makes as good a record as the farm in Michigan just referred to.

This office has recently made a survey in New Hampshire, including 118 dairy farms. Fifty-seven of these paid 5 per cent on the farmer's investment and it is figured out that if he could have had the same advantage of cheap living elsewhere, he would have been much better off if he had put his investment out at interest and done no work himself. Sixty-one of the New Hampshire farms paid an average of 5 per cent on the investment and gave the farmer $608 for his own labor and ability as manager. On the average the proprietors earned 5 per cent interest and received $256 a year for their own management and work.

These latter figures from the New Hampshire survey indicate the entire results of the farm operations. The figures for the Michigan farm, however, take into account only the herd. The farm as a whole is credited with the food which it furnished to the cow, and the food is charged at current rates. This will probably make the Michigan farm show a good profit on field crops, for it is well managed. But the division permits a complete separation of the dairying operations and a determination of whether it was really profitable for the farmer to keep a herd.

The charges against each cow include the value of the food, which was about $52 a head; labor, about $25; interest on cow's value and depreciation; barn rent for the room cow occupied; her share in contributing to the breeding herd; maintenance of the dairy equipment; the value of having the cow on the farm for the sake of the fertilizer.

Now strangely enough, in the case of the Michigan farm, the profit resolves itself into the last item. The amount of credit for fertilization is almost precisely the same as the amount credited to each cow as profit. This thrifty Michigan farmer got nothing from his herd for his own time and ability as a manager except manure. This enabled him to grow fine crops, and on this account the agricultural authorities have always urged farmers to keep stock.

In the case of the Michigan farmer it may have paid, for he got his fertilizer without expense; but the experts are now reaching the point where they are questioning the wisdom of the old rule. They are finding that the land can be kept up very well by the application of commercial fertilizer and by the occasional use of green manuring crops.

In the case of very many dairy farms, says the department of agriculture, it would probably be more profitable if the owners would keep their land up in this way, do away with the dairy business and sell their crops in the open market. In short, general farm crops are more valuable sold in this way than fed to cows for butter and milk.

It is pointed out in the agricultural department that farmers are going out of the dairying business by the hundreds and thousands. This means a scarcity of dairy products, with correspondingly higher prices than those now prevailing.

In the vicinity of this city the milk supply is no longer sufficient to meet the local demand, and milk is being shipped into the national capital by the car from New York daily.

The experts of the agricultural department have done some figuring on the advance in prices of farm stuff, with special reference to dairy profits. Twenty years ago hay cost $6 to $8 a ton, and bran about the same. At that time butter sold for approximately 20 cents a pound, on the average, that being what the farmer got for it. Now hay sells at $15 to $20 a ton, and bran at $32, while butter brings about 30 cents a pound.

Hay, in other words, has gone up about 100 per cent, and bran has gone up about 300 per cent, while butter has gone up 50 per cent. And a top of all is the fact that labor, which used to be plentiful, good and cheap, is now declared scarce, poor and high.

UNCLEARED RIGHTS-OF-WAY DEPLORED BY BALLINGER

Washington, Oct: 29—That the state of Washington and other timbered states should require the railroads to keep their rights-of-way clear of brush and trees is the opinion of Secretary Ballinger. He believes that a considerable portion of forest fires are started by sparks from locomotives, and his own observation in traveling over the Cascade range in Washington last summer is the basis of his belief.

In writing to Gov. Hay on the subject recently, Secretary Ballinger said:

"A subject of very great importance is the prevention and control of forest fires, both as relates to the public domain and to state lands; also to the protection of private interests. My observation has been that a large percentage of forest fires is the result of fires started from railroad locomotives passing over the Cascade range. In my travels this summer through California I was impressed with the fact that railroads using oil for fuel in their locomotives were free from criticism in this respect.

"I do not believe that the installation of spark arresters will accomplish any beneficial result, but the railroads should be required to clean up their rights-of-way so as to prevent a recurrence of fires from this source and until so prepared should be compelled to maintain a sufficient patrol to extinquish fires set out by locomotives.

"A law requiring the burning of slashings at seasonable periods under state supervision would seem to me to be also advisable. The lumbering interests in our state ought to be keenly interested in progressive legislation along these lines."

WARNING IS GIVEN AGAINST BAD TWENTIES

P. C. Kauffman of Tacoma, secretary of the Washington Bankers' associationa, today announced additional instructions for the deception of a very dangerous and deceptive counterfeit $20 gold piece which has appeared on Puget Sound.

The coin is dated 1907; weight 404 grains. The genuine weighs 516 grains. It is made of a low grade gold and has been plated a yellowish gold color closely approximating the genuine, but scrapping the surface shows a copperish color underneath. The reeding, commonly called "milling," is well done and it has a good ring, though the sound seems a little sharper than the genuine. It is a trifle thicker than the genuine, which makes its detection easy in a stack. Immediately beneath "19" in 1907 and near the edge of the coin a small globule of metal sticks up and around this globule close examination shows little air holes. These globules of metal can also be seen around the lettering on the reverse side of the coin. The mint mark is "S."

LAND SALES SUSPENDED BY UNIVERSITY REGENTS

The board of regents of the University of Washington, in monthly session passed a resolution suspending the sale of all University lands. An effort is to be made to have the present laws so changed as to give the board the authority to fix the price and name the conditions under which such lands shall be sold or leased.

Appilcations have been coming from Douglas county asking the board to offer for sale the university lands there, some 34,000 acres, constituting one-third of the university's land endowment. Students and alumni vigorously protested against any action that would allow the lands to be sold, holding that the university's land endowment should be held entact.

The regents have favored the sale of some lands at a price equal to the surrounding land, but the state land commissioner has rigidly adhered to a decision to keep the minimum price at $10 per acre. The regents consider this price far too low and will exercise their veto power over any proposed sales.

Methow Valley Electric Line.

Wenatchee, Oct. 29.—With a view to constructing a railroad in the Methow valley, citizens of that section have formed a corporation, to be known as the Methow Valley & Washington Northern Railroad Company, with a capital stock of $1,000,000. The plan of the company is to construct a railroad that will reach ultimately from Spokane through the Methow valley to the Sound.

New Mexico Adopts Initiative.

Santa Fe, N. M., Oct. 29.—The New Mexico constitutional convention has adopted sections embodying the initiative and referendum.

JUDGE JARS PRISON REFORMERS

SEATTLE JURIST STARTLES HIS HEARERS AT PRISON SUNDAY MEETING.

Saving of the Criminal Should Be Started When He Is a Child—Fathers and Mothers Blamed for Conditions Now Existing—Would Reform Marriage Laws.

Seattle, Oct. 31.—"You might as well drag the untamable lion from his mountain fastnesses or his tangled jungles and endeavor to domesticate him along with your flocks and herds as to attempt to reform the criminal and lead him to live according to the Golden Rule."

With this statement, Judge J. T. Ronald, of the superior court of King county, began a series of shocks for the enthusiastic prison reformers at the celebration of Prison Sunday, yesterday afternoon, in Plymouth Congregational church.

Address Causes Sensation.

The addresses preceding that of Judge Ronald had been along the lines of reforming criminals and the duty society owned to that class. Judge Ronald's addressed was termed reactionary, and caused a sensation. He spoke from his experience on the bench, and rapped some of the evils of society. The meeting was also the October session of the Social Service Club. Several hundred men and women heard the address.

"A criminal is a man who, by reason of experience, association, environment, has lost his self-respect, become devoid of sense of justice, thinks the world owes him a living and wickedly and deliberately preys upon his fellow men," said Judge Ronald.

Stop Criminal Recruiting.

"Until mankind can reform its own prejudiced nature, it is waste of time and energy and of effort to attempt to reform criminals. Harsh and cruel as the words may sound, or as the thought may seem, the only practical course to pursue is to shut out this class from society until death carries them away. Devote your efforts toward preventing criminal recruits from the ranks of the young."

The speaker analysed the causes of crime, drawing his conclusions from his experiences on the bench of the superior court. He traced the downfall of many of the boys to active fault or passive neglect by parents.

1,000 Divorces a Year in Seattle.

"I am satisfied that close to 1,000 family ties are sundered every year in Seattle alone," Judge Ronald said. "The courts merely decree the downfall of that house of love.

"Divorce itself is not a cause, but the result of a cause. Safeguard and control and regulate marriage; prevent so many mismatings, and there will be less marriage failures and less divorces. Reform your marriage laws.

"There is another class of boys among these prisoners who are children, not of divorced parents, but whose parents nevertheless are in need of a little reformation. I refer to the busy father, who is chasing so hard after the almighty dollar that he never sees the pitfalls toward which the boys and girls by the hundreds, of the age of his own, are approaching."

Scores Neglectful Mother.

Judge Ronald scored the "wife and that mother who has become inoculated with the germ of social climbing." He said:

"She spends much time studying the latest patterns, telephoning or learning the latest gossip, preparing for the season's receptions or card parties, or even it may be the coming church supper.

"She gives her children only what is left after the socials, the receptions, the rides, and that is the nervous, tired, worthless, most useless and most harmful part of our companionship. Hence the boys of these well-to-do parents, like the boys of the scattered home of the divorced parents, degenerate.

Parents Learn Too Late.

"I have seen this society-loving mother and this busy, rushing father weep bitter, burning tears of agony that they had too late learned that the rearing of their children is a business, the most important business, and their boy is worth a million times more than all the stations in society the mother could ever reach; a million times more than all the wealth the father could ever hope for."

Joint Terminals at Spokane.

Spokane, Wash., Oct. 29.—Announcement is made that the Chicago, Milwaukee & Puget Sound and the North Coast railway companies, which received franchises from the city of Spokane recently, will begin work on yards and grading and track-laying into Spokane early in December. These projects involve joint expenditures of more than $6,000,000 and include temporary yard tracks pending the completion of a $1,000,000 union station and terminal grounds in the heart of the business district.

San Francisco is Indorsed.

Denver, Oct. 29—San Francisco was indorsed for the Panama canal exposition in 1915 by the Rocky Mountain Hotel Men's association.

CAUTION NECESSARY IN BACK-TO-FARM MOVE

Washington, Oct. 31.—While the department of agriculture is interested in the "back to the farm" movement, it is not desirous of encouraging this movement wherever failure is probable.

It is pointed out that not every city person will make a good farmer; that the farmer of today who succeeds is the man who knows his business, and attends to it patiently and carefully; that the "back to the farm" cry has already brought about many failures, and that such a movement, in order to accomplish the desired end, must be a movement which will bring to the land men and women who have a natural aptitude for the work and some technical knowledge of its requirements.

Interesting and important investigations are being made by the department of agriculture in all parts of the country, and under widely different conditions. Take the farmer with the automobile, about whom so much has been heard as a proof of prosperity in agriculture. A farmer in New Hampshire owns an automobile, and is accounted one of the most prosperous man in his community. Agents of the department however, found that the products of his place paid 5 per cent interest on his $15,000 investment, gave his family a pleasant and cheap place in which to live, and rewarded him to the extent of $8 a year for his own labor and ability as a manager.

TACOMA SECURES CENSUS RECOUNT

Washington, Oct. 29.—As the result of the efforts of the Tacoma committee, sent here for the purpose, Census Director Durand has decided to make a re-enumeration of the population of Tacoma. It will be made under the immediate direction of William C. Hunt, chief statistician of the census bureau, and by a force of experts he will select himself. The understanding is that all local bodies will keep their hands off the count until it is completed. Director Durand today gave out the following letter, which he addressed this afternoon to Messrs. T. L. Stiles, William Jones, T. E. Ripley and Allan C. Mason, the Tacoma committee:

"After due consideration of your request for a re-enumeration of the city of Tacoma, I have decided to grant it. I wish, however, to make clear the motives which have led me to that decision. The recount is not conceded because of any doubt whatever as to the existence and great extent of the frauds in the original enumeration. The evidence of such frauds is overwhelming. It is a fact, however, that by reason of the methods of fraud pursued the methods of eliminating the fraudulent names which had to be utilized may have quite likely resulted in the elimination of some names of bona fide residents.

"The people of Tacoma, in the absence of a re-enumeration, will always believe that the number of bona fide names thus eliminated was very large and a recount will furnish the only means by which this question can be properly settled.

FEDERAL PROBE TURNED ON LANDS IN WASHINGTON

Spokane, Wash., Oct. 29.—Proceedings in the federal grand jury room, which have been occupied the last week with the hearing of testimony in the Alaska coal land frauds, were varied Thursday with the introduction of testimony relative to the obtaining of timber and mineral lands in Stevens county, Wash., in the Pend d'Oreille river district, north to the Canadian boundary.

About thirty witnesses were examined, including T. B. Foster, head of the government secret service at Seattle, and numerous homesteaders.

United States Agent G. F. Caples, who was prominent in the Oregon fraud cases, had charge of the witnesses. It is also said that the hearing involves the alleged usurping of water rights in the northern part of the state.

The testimony, it was said, was in connection with the location of people on government land and the subsequent transfer of the land through power of attorney, in which allegations of frauds are alleged to have materialized. It is expected that the present session will adjourn Monday and a report will be made on Tuesday.

The grand jury probably will continue its investigation in Seattle.

PROGRESS MADE ON NEW CHARTER FOR SPOKANE

Spokane, Wash., Oct. 29.—Progress is being made by the committee of fifteen freeholders with the new city charter, to be used in Spokane next year under the commission form of government. Among the important provisions adopted by the committee are that fire commissioners, elected at large, shall be paid at the rate of $5,000 a year for terms of two, three and four years; that the city engineer must have had at least five years' professional experience and the corporation counsel must have practised law in the state since 1905; that the city clerk keep the records and publish an official gazette. The bonds of city employes were fixed at not less than $25,000. These five departments will be created under the terms of the charter: Public affairs, finance, public safety, works and utilities. It is expected that the charter will be submitted to the electors some time in November.

ACCUSES RAILROADS OF FRAUDS

MANIPULATION OF EARNING REPORTS IS ATTACKED BY STUBBS.

Governor of Kansas Also Offers to Prove That Valuation of Railroad Lines Are Excessive—Curse of the Business in This Country—Is High Finance.

Chicago, Oct. 29.—Gov. W. R. Stubbs of Kansas on the witness stand in the interstate commerce commission rate hearing, declared that he could reproduce at a profit to himself as a railroad contractor all the main lines of railroads in Kansas at $25,000 a mile and reproduce the branch lines for $10,000 a mile less.

In addition to presenting these estimates as a railroad contractor, the railroad reproduction figures being many times as large as his figures, Gov. Stubbs declared that he views the railroad situation liberally but he protested vigorously against stock manipulation and excessive valuation of properties.

Blames the People.

"I don't believe the carriers should be trodden down," said Gov. Stubbs, "but he should be made to show to the interstate commerce commission what he has invested. He should have a a liberal return on his actual investment, but he ought to bring in his books and show just what he owns.

"The people are a good deal to blame for the present conditions. They have allowed conditions to grow up and many persons have bought stocks and bonds of railroads on abnormal returns. And all the while the carriers have been taking millions and millions out of the returns to build expensive structures and then the next year have capitalized the structures and expect to pay dividends on the increased capitalization.

"But there, I don't want to make a speech."

Calls Railway's Methods a Fraud.

"I think it is a fraud," continued the witness, "for a railroad to take out millions from its earnings and build permanent structures and improve cars, as the Santa Fe did, and appropriate it to be used for betterments and improvements and then say only $365,000 of net revenue was on hand when, as a matter of fact, they had $9,000,000 and had taken out all kinds of money for improvements."

Gov. Stubbs declared that as his figures of $25,000 a mile of main line road he would make $2,000,000 on a contract to reproduce the Kansas railroads.

Right of Way Donated.

"I had a proposition up about four years ago," said Gov. Stubbs, "to put a line 150 miles through the best part of Kansas, from Belleville to Wichita. I agreed to build the road, furnish the right of way, lay hardwood ties and furnish everything for $16,000 a mile, and I would have made money on the job. But the railroads did not want it. I think they had an agreement and did not want a north and south line in Kansas. The right of way would have been donated. Talk about right of way. Why, gentlemen, one-sixth of the land in Kansas has been given to the railroads.

High Finance a Curse.

"The curse of the railroad business in this country is stock juggling and high finance. Stop this high finance. Make every dollar of capitalization represent a dollar invested in the road and people will fall over themselves to buy railroad stocks and bonds."

Frank Ryan of the Topeka state board of railway commissioners; William Muirhead of Topeka, special assistant to the attorney general of Kansas, and J. R. White, traffic manager of a big Kansas City dry goods house, preceded Gov. Stubbs.

Rebates Cut Jobbers' Profits.

Mr. Ryan and Mr. Muirhead told of a lamentable condition of the properties of the Missouri Pacific in 1907 when, Mr. Ryan said, people were afraid to ride on it, and of later improvements.

"Between 1900 and 1905," said Mr. White, "we paid from 30 to 40 cents less than the $1.47 rate from the Atlantic seaboard. This condition was not exceptional with us; it was a matter of common knowledge that others were allowed the low rates."

Witness said the rebates applied to all inbound freight and covered 90 per cent of the goods received by his company. Profits, he added, had fallen off since full freight was charged.

Railroad Buys Much Lumber.

Seattle, Oct. 29.—Orders for approximately 200 carloads, or 5,000,000 feet, of fir lumber have been placed with Puget Sound mills during the past ten days by Middle West line yards. The Larson Lumber Company, at Bellingham, is credited with having secured orders for about 150 carloads of this business. The bulk of the business came from line yard dealers in and around Minneapolis.

Taft Honorary Scout President.

New York, Oct. 29.—A letter of President Taft, through Secretary Norton, in which he accepts the position of honorary president of the Boy Scouts of America, was made public at national headquarters of the scout movement recently. The boy scout movement now enrolls 10,000 pupils in forty-six states.

GAS DESTROYED TIMES, DECLARE UNION MEN

San Francisco, Oct. 29.—That the Los Angeles Times was destroyed by a gas explosion and not by dynamite, is the finding of the committee of the executive council of the California State Federation of Labor, which for four weeks has been investigating.

The report is prefaced with a detailed account of the committee's reception by Mayor Alexander of Los Angeles when it called and informed him that it desired to co-operate with the citizens' committee appointed by the city council to investigate. The mayor refused to grant the request. The committee then determined on an investigation of its own. After some parley the committee secured permission to pass the police lines and viewed the wreckage. At this time even the city employes had been ordered off the property, the report says.

The report refers to articles printed in the Times charging union labor with responsibility.

"Inasmuch as there are many persons who are not acquainted with General Harrison Gray Otis and his newspaper," the report continues, "and who, therefore, naturally would suppose that there existed evidence to support such assertions, it would seem important to shed some light on the matter."

The report then reviews General Otis' fight against unionism, saying, among other things, that "on the subject of industrial freedom it is no exaggeration to say that General Otis is insane."

The report further says the dream of the general's life has been to exterminate unionism in Los Angeles.

BALLOON MEN TELL OF RECORD FLIGHT

Quebec, Oct. 29.—Alan R. Hawley and August Post, heroes of the greatest baloon flight on record, starting at St. Louis arrived here after an experience that was more trying than earlier reports indicated, but mightily pleased because the cup for which they contested remains in America.

After resting until 11 o'clock Messrs. Hawley and Post resumed the journey to New York.

"There never was a time," Mr. Hawley said, "when I considered that our lives were actually in danger, but our supply of food was short and I consider that we were fortunate in reaching Jacques Maltais' cabin in the woods when we did."

Tells of Flight

In describing the earlier part of the journey up to the time they were lost to sight over the state of Michigan, Mr. Post said:

"We followed a northeasterly course across the Mississippi and Missouri river country and thence along the Illinois river into Wisconsin. In the morning we were in a position just north of the city of Milwaukee, but over the lake. We descended so that our rope trailed in the water, but the air was light and we rose again to get the eastern drift. That carried us over on the lake to Point Au Sable, near Ludington. At that point the wind veered slightly to the north and we passed over Traverse City. From there we rose again and got the easterly drift.

Cross Lake

"We crossed Lake Huron during the night and were high over Georgian bay and the country immediately north of it. We made our highest altitudes at this stage of the journey. The wind had a strong drift to the northeast and we dropped a trifle lower after passing Lake Nippissing. The wind was taking us along at tremendous speed.

"We could see from the character of the country below us that it would be almost impossible to move a foot, so we decided to go on. We again went into the higher levels and at one time our barograph registered 5,000 meters, which is the limit. We then saw in the distance what we supposed was the town of Normandy, near Lake St. John. This was about 1:30 p. m. on Wednesday. The country looked favorable for a landing and we decided to come down. The speed at which we were going, however, carried us beyond the place which we picked out. We were carried over a small hill. Considering the circumstances, we made a good landing on what we later learned was to the east of the Peribonka river.

STUDENTS DISPISE "GRIND" SAYS HEAD OF HARVARD

Albany, N. Y., Oct. 29.—That the appreciation of scholarship among students is very low would hardly seem to need demonstration, was the assertion of President Lowell of Harvard university, in an address before the university convocation.

"It requires, indeed, little familiarity with students," he concluded, "to recognize that they not only regard the athlete or the man of social prominence as a far more promising personality than the high scholar, but that rank in itself is, in their minds, little or no indication whatever of the qualities that make for success in life.

"This feeling seems to have become progressive, as is shown by the very words used to indicate the student who works hard. A generation ago he was called 'a grind,' but now he is often referred to as a 'greasy grind.' The adjective, of course, being used to imply contempt. In fact, it may be doubted whether the respect for scholarship has ever been so low in any institution of learning as it is in American colleges at the present time."

TREATMENT OF TAFT DENOUNCED

DEMOCRATIC CANDIDATE FLAYS FORMER PRESIDENT FOR ATTITUDE

Says Man Who Condemned Eight Presidents Has Turned on Ninth—"Advocate of Despotism and Disorder;" "Conclusive and Dogmatic Answer to Riddles of Universe."

New York, Oct. 29.—A new turn was given to the attack on Col. Roosevelt and his new nationalism, by Martin W. Littleton, democratic candidate for congress in the Oyster Bay district, in an address at Carnegie hall.

The new nationalism, he said, has its source in the abiding disrespect Mr. Roosevelt has constantly shown toward "our form of republic," which has caused him to show dissatisfaction with the public men of this country as well as its institutions.

"He (Roosevelt) has not yet completed his symposium of mediocrity," continued Mr. Littleton. "He has not concluded his catalogue of incompetents, but there seems to be another President scheduled to fall under his condemnation. There seems to be another who will find his place with Buchanan, the 'shifty and selfish politician,' with Tyler, who was a 'politician of monumental littleness,' with Van Buren, who 'faithfully served the mammon of unrighteousness,' with Jackson who 'was ignorant and headstrong,' with Monroe, who was a 'courteous gentleman of no especial ability,' with Madison whose incapacity 'brought shame and disgrace to America in the war of 1812,' with Jefferson, 'the most incapable President that ever fileld the President's chair,' with Polk, the very smallest of the line of small Presidents, who came between Jackson and Lincoln.

A Pathetic Picture.

"And this President awaiting, no doubt, his place in this hall of infamy, is one that Mr. Roosevelt himself created. It is a pathetic picture of broken friendship; it is a sad commentary upon the stability of political alliance to see a patient, just, earnest, plain and rugged judge, who occupies the position of President, almost crowded out of his place and excluded from the prerogatives of his office by a man who continues to reign whereever and whomsoever he may.

"Is it any wonder then that he preaches 'new nationalism?' Need one be surprised at this strange doctrine? Having gotten his views respecting eight of the Presidents of the United States and having surmised his attitude towards a ninth, need we be surprised that he finds no difficulty in urging a radical change in the structure of the government—a change which is the strangest mixture of socialism and empire; a most unique notion of despotism and disorder?

"For has he not said that 'the executive must be the steward of the public welfare?' and has he not said, 'It is not enough that the gaining and keeping of a fortune is no damage to the community? We must see to it that no man shall gain and keep a fortune unless the gaining and keeping of it shall be a benefit to the community.' Thus shall the 'steward of the public welfare' be established as a tribunal to determine whether the individual has gained his property to the benefit of the community and whether he is keeping it to the benefit of the community.

"Law-Made Race."

"The vast region of Mr. Roosevelt's political economy he has peopled with a law-made race of men and women who grope their way in the very fog of diffuse and unrelated powers.

"In the wide range of his active mind he has never encountered a structure of authority which he would not change; a form of government which he would not alter; a society which he would not transform. In the long reach of his ample and enriched years he has never met with a philosopher whom he would not advise; a teacher whom he would not instruct; a soldier whom he would not command; a king whose sceptre he would not wield; a book which he would not re-write; a religion which he would not reorganize; a civilization which he would not reconstruct.

"In government, bound by no law; in life, bound by no policy; in intercourse, bound by no attachments; in debate, bound by no record; in society, bound by no conventions; in conduct bound by no tradition; in attack, bound by no strategy; in retreat, bound by no order; in ambition, bound by no limit, he towers today the embodiment of conscious and unconstrained power. He is the final, conclusive and dogmatic answer to the riddles of the universe."

Plans Transandine Railway.

Buenos Aires, Oct. 31.—The Senate has authorized the construction of another transandine railway connecting the northern part of Argentina with Chile. A sum of $40,610,000 is appropriated for the purpose.

Illinois Central Loses Tax Case.

Springfield, Ill., Oct. 29.—The supreme court decided the Illinois Central tax case in favor of the state, reversing the judgement of the circuit court of LaSalle county.

RAILROADS MAY ATTACK MANN-ELKINS LAW

New York, Oct. 29.—A conference of railroad attorneys held here during the week was called, it is said to find out what the Mann-Elkins amendment to the interstate commerce law really means when interpreted in all its legal phases. There seemed to be no objection against the newly established court of commerce, but there was strong opposition to the extension to the powers of the interstate commerce commission as provided by the act. A previous conferecne at Portsmouth did not reach any decision, though much of the preliminary work was done there and the ground for future deliberations was considerably narrowed.

The questions of constitutional law arising under the Mann-Elkins act under discussion at the meetings follow:

"Question 1—Are the following provisions of the amended interstate commerce act constitutional?

"(a) That portion of section 1 which confers power upon the commission to suspend a rate for a possible period of 10 months.

"(b) That porcion of section 15 which reserves to the shipper the right to route freight, when taken in connection with the Carmack amendment to section 20.

"(c) Long and short haul and aggregate of intermediate rate clauses as contained in section 4.

"(d) The water provision contained in section 4.

"(e) The provision of section 1 with respect to the establishment of through routes and joint classifications and joint rates by the commission.

"(f) The provisions of section 15 imposing the burden of proof upon the carrier as to the reasonableness or justice of increased rates.

"Question 2—Is it wise to institute proceedings at an early date to test the constitutionality of any or all of these provisions, and if so, what is the most desirable form of procedure?"

GOOD PRIZES OFFERED AT PORTLAND APPLE SHOW

Portland, Or., Oct. 29.—Fruit growers of Idaho, Montana, Washington, Utah, Colorado, Oregon, California and British Columbia have an opportunity to win some fine prizes at the Oregon apple show to be held at Portland, November 30 and December 1 and 2. A sweepstakes prize of $350 is offered for the largest and best exhibit west of the Rocky mountains, to be divided as follows: First prize, $250; second, $75; third, $25.

Louis W. Hill offers $250 for the largest and best exhibit by any district tributary to the lines of the Great Northern railway. It is expected by the management that the Northern Pacific railway will offer a similar prize.

An exhibit in the territory tributary to either of these railroads can enter for both the railway prize and the sweepstakes, giving a chance for $500 cash, besides two medals and diplomas. Such an exhibit has two chances to win $250 and one chance to win $500. This should bring out some good carload exhibits.

ROOSEVELT SAYS HIS DOCTRINE IS HARMLESS

Syracuse, N. Y., Oct. 29.—The campaign grew livelier as Theodore Roosevelt traveled about central New York. Hundreds stood in the rain to hear his outdoor speeches and every building in which he spoke was jammed.

The colonel dwelt particularly on Rooseveltism as an issue. He told the people that some business men of the state were afraid of it. He said that any fear of him or of Henry L. Stimson, republican candidate for governor, was raised by Wall street.

Col. Roosevelt also replied to John A. Dix, democratic candidate for governor, who said yesterday that the colonel had misrepresented him by saying that he had been connected with the wall paper combine.

Mr. Dix demanded that Col. Roosevelt apologize to him. Col. Roosevelt today made it clear that he had no intention of making an apology.

NEGLECT RESULTS IN NO TAX LEVY AT STARBUCK

Spokane, Wash., Oct. 29.—Unprecedented in the history of the Pacific Northwest is the situation brought to light at Starbuck in Columbia county, Wash., south of Spokane, where the property-owners will not be permitted to pay taxes in 1911 on account of the failure of the city council to publish a statement of the resources and estimated expenditures of the municipality for the coming year. The state law provides that this report must be made before the first Monday in October. Just where the revenue is to be obtained has not been decided. Improvements made recently, including a school building, costing $25,000, called for the maximum levy of 16 mills for next year, but this cannot be assessed against the property in the city, owing to the neglect of the council to comply with the state law. The city of Starbuck has a population of between 900 and 1,000 and is prosperous.

Whistler Urges National Militia.

Seattle, Oct. 29.—A national militia is urged by Col. G. N. Whistler, commander of the coast defense in the Puget Sound district, as the solution of a proper defense of the Pacific coast. In urging a national militia instead of state militia, Col. Whistler declared that he was not deprecating the state militia, but that a militia of such size should be organized, that the cost, borne by the United States, would, if born by the states, be an undue burden.

STATE RATEMAKERS TO BLAME

RAILROAD MAN DECLARES ADJUSTMENTS WOULD BE EASY WITHOUT THEM.

Assistant Freight Traffic Manager Offers Solution to Interstate Commerce Commission — Commissioner Lane Fails to Appreciate Argument.

Chicago, Nov. 1.—"All the trouble between the shippers and the railroads could be adjusted in a satisfactory manner if the different state commissions were out of the way," said Stanley H. Johnson, assistant freight traffic manager of the Rock Island lines, before the interstate commerce commission here yesterday.

"You are not satisfied with regulation because it limits your power to increase your revenues," said Commissioner Lane, "and you were not satisfied with nonregulation prior to 1906 because you say that led to bankruptcy—now what will satisfy? In 1906 you had an opportunity to set the rates higher, yet your own and other roads were placed in the hands of receivers. Now we come along——"

Responsibility Divided.

"Yes," interrupted Johnson. "We might get along famously with your honors and colleagues if we did not have all of these state commissions to contend with."

"Is it not a fact," asked Commissioner Lane, "that you are laying these burdens on the interstate commerce commission which were laid upon you by the state commissions?"

"I do not see it that way," replied the witness. "There is a conflict between the state and federal bodies to control the railroads. If the responsibility were not divided it would be simplified."

Claude G. Burnham, vice president of the Chicago, Burlington & Quincy railroad, declared that rate decisions in what are known as the Spokane, Denver and other Western cases will cost his company $800,000.

Rebating Extensive, Too.

Mr. Burnham also asserted that the old rebating system had reduced the Burlington revenues by from 3 to 5 per cent, and that the Burlington was not in as good financial condition now as it was ten years ago.

"Wasn't one of the considerations of advancing rates the selling proce of the commodities affected?" asked Attorney James, for shippers.

"Yes."

Mr. Burnham explained that the selling price of furniture as an instance, figures in determining to increase the rate on furniture between Chicago and the Twin Cities.

"Did you call in the shippers with regard to this rate?" insquired Mr. James.

"No, our experience has been that if we did there would be no increase. We have 300 men who are constantly employed in reporting on the profits made by the manufacturers and shippers on all lines of goods."

LOWER POSTAGE RATE TO BE URGED BY TAFT

Washington, Nov. 1.—President Taft and Postmaster General Hitchcock reached an agreement yesterday on the recomemndations the president will make to congress regarding a change in the second class postage rates affecting magazines and other periodicals.

Mr. Taft will recommend that magazines be required to pay the present rate of 1 cent a pound on all reading matter, and a much higher rate, to be determined later, on advertising pages.

Each magazine will be required to send a copy of its current issue to the postoffice department each week or month, as the case may be. There the publication will be dissected, the reading matter and the advertising sections will be weighed separately and the amount of postage computed.

Newspapers will not be affected. The average haul of the newspaper is but 300 miles, while the avearage haul of the magazine is 1,100 miles.

The hauling of magazines has proved costly to the government, and both the president and the postmaster general believe it has entered largely into the deficit shown each year by the postoffice department.

This deficit has been reduced in the last year, a saving of $11,000,000 having been reported from the economies put into effect by Mr. Hitchcock. The adoption of a new rate for magazines, Mr. Hitchock believes, will wipe out the deficit and put the postal establishment on a self-sustaining basis.

President Taft is looking forward to a 1-cent rate for letter postage, and hopes to recommend it before he leaves the White House. He hopes also to back up his recommendation with figures and estimates showing that letter postage at this rate will yield a profit to the government.

The establishment of the proposed new rates on magazines, the president believes, will do much to bring about penny postage. He believes the magazines will be compelled to pay only their just share in the postal expenses.

The president is determined to push his plan for placing second and third class postmasters under the civil service. He will make the recommendation to congress in his forthcoming message.

CUTTER OFFICERS IN AT BIRTH OF ISLAND

Bringing news of the latest addition to the possessions of the United States, the new island, Tahoma, of the Bogoslof group, the revenue cutter Tahoma has reached Seattle. Officers of the cutter describe this birth of a new island from the depths of the sea as the most awe-inspiring sight they ever witnessed.

The phenomenon occurred on the morning of September 19. A section of the ocean, which is in the shape of a lagoon, was noticed to be boiling a few days before. The Tahoma returned to land some of the officers so that they might make observations.

Great clouds of smoke, steam, lava, ashes, mud and hot boulders were shooting high into the heavens from the center of the lagoon. Although the Tahoma anchored at a distance of more than a mile and a half, its decks were covered with hot ashes and mud. A rift in the smoke caused by a sudden squall of wind disclosed a cone of seething, writhing lava, at the core of the great column of smoke.

Two days later, when the violence of the eruption had spent itself, and a party from the Tahoma were able to land, they found that where there had been an open lagoon, two islands had reared themselves. They were sharp peaks of molten lava rising 150 and 100 feet out of the water.

May Be Gone by Spring

The taller peak was recognized from its position and shape as the old Perry island, which disappeared in an eruption two years ago. The smaler peak was named by the officers of the Tahoma, after their ship.

"It is probably a quarter of a mile in area," said one of the officers. In time it may be the scene of bird and plant life—that is, if it keeps above water long enough. When we go back we may find taht it is not there any more."

The shores of the lagoon also changed their shape. Castle rock, the highest point at one end, was considerably reduced in size by the disturbance.

WILL DISCUSS GOOD ROADS LEGISLATION

Walla Walla, Wash., Oct. 29.—There is every indication that the annual convention of the Washington State Good Roads association in Walla Walla, November 29 to December 1, will be the most important and interesting in the history of the organization. The program includes a report by Frederick W. Dewart of Spokane, chairman of the legislative committee, composed of one member from every county in the state. This is likely to precipitate a fight to a finish between supporters of the state aid law and those who have opposed the administration of the state highway department.

Governors and representatives from Oregon, Idaho, Montana and the province of British Columbia will meet on November 28 to discuss with delegates from Washington some of the vital questions bearing on the good roads problems presented in their several localities. J. A. Perry, secretary of the Spokane County Good Roads association, has charge of the interstate convention, at which it is expected there will be several hundred delegates from the outside states and province mentioned.

Spokane, Wash., Oct. 29.—J. A. Perry, secretary of the legislative committee of the Washington Goods Roads association, gave out the following statement today:

"Chairman Dewart of the legislative committee has received a mass of correspondence from many parts of the state during the last three months. These letters include suggestions from county commissioners, engineers and farmers as to desirable changes in the present state law. Many of them give statistics as to the comparative cost of roads under the old township system and the state aid law. The letters are being condensed and classified and will form an interesting report, upon which to base the recommendations of the association to the next legislature.

"Mr. Dewart's report will clear the atmosphere, and it is hoped by those who have been actively identified with the good roads movement in Washington that it will also satisfy all elements and factions as to the stewardship of the good roads funds in the various counties and districts of this state."

NEW YORK TEACHERS' WAGES EQULIZED

New York, Oct. 31.—The commission on teachers' salaries, appointed by the board of estimate on Feb. 4 this year to draw up a consistent and adequate plan for paying public school teachers and to investigate problems connected with "equal pay for equal work," has turned in its report, says the Sun.

After nine months' work the commission recommends that no salaries be decreased, that salaries be increased by $1,700,377 a year, 93 per cent of the increase applying to women teachers and 7 per cent to men, that the entire salary plan be simplified by reducing the number of salary schedules from 85 to 39 and that salaries should be paid on a basis of position.

After investigating salaries and the cost of living in other cities the commission decided that there had been a 20 per cent salary increase in 25 of the largest cities of the country, while salaries here remained stationary and the cost of living increased 25 per cent.

Gloves! Who has them?

JENSEN, The Shoe Man

The best line of men's gloves to be found in town. See samples in display window and satisfy yourself.

Boys' and Men's Wool Sox

We carry a complete line of the best wearing qualities. Light weight and heavy rubbers to fit all shoes.

Famous "Queen Quality" and "Foot Shultz" Shoes

REPAIR WORK A SPECIALTY

J. P. JENSEN *Shoe Store "Quality"*

— THE

OLYMPIC = LEADER

Entered as Second-class Matter in the Post Office at Port Angeles, Washington.

LARGEST CIRCULATION IN CLALLAM COUNTY.

OFFICIAL PAPER

FRIDAY, NOVEMBER 4, 1910

We have reached a stage in this country where men no longer blindly vote a party ticket. Truth to tell, we are coming to care less and less for parties, and more and more for the kind and character of the men we put in office. This is why every day sees an increasing sentiment throughout the district for David S. Troy for senator from this district. Even every republican paper in the district, without a single exception, in supporting Mr. Bishop, has had a good word for Mr Troy. No one can say aught against him, and everybody speaks in his favor.

More than any other candidate in the field he can point silently to the things he accomplished for Jefferson when representing his home county at Olympia as the best campaign argument imaginable why he should be sent to the state capital to represent this district in the upper house of the state legislature at this time. The editor of this paper is in receipt of a letter from a republican of Friday Harbor who stands high in the councils of that party in San Juan county, which says, among other things. "Many of us here are in hopes that D. S. Troy will be elected to the senate for this district." The Friday Harbor Journal, one of the staunch Republican papers of San Juan county, speaking of Mr. Troy's candidacy, says:

"The State senatorial situation, as far as the nominations were concerned, was settled at the September primaries. However, there is not a general feeling of satisfaction in favor of the republican nominee over the entire district, and especially is this noticeable in Jefferson county, the home of Mr. Bishop. His opponent, the Hon. David S. Troy, although he is nominated on the Democratic ticket, is receiving the loyal support of many staunch Republicans, who look the propositions squarely in the face as to the records of the two gentlemen, and what Mr. Troy was able to accomplish four years ago when a member of the lower house. He is not a "dyed-in-the-wool" party man or a professional politician, but a man of high business ability who stands for morality and legislation beneficial to the entire district and state. The high esteem in which he is held by the present state administration, is noted by the fact that he was appointed by Gov. Hay as a member of the board of regents of the State College at Pullman, which position he still holds. In passing it would be well to note that Mr. Troy has pledged himself to support the people's choice for U. S. senator, and on this point there is no hesitancy on the part of the people, for if elected he will vote for Miles Poindexter."

The Port Townsend Daily Leader came out yesterday morning with the statement that David S. Troy would not vote for Miles Poindexter for United States senator, that Mr. Troy must abide the decision of the democratic legislative caucus in the premises. This, Mr. Troy positively denies. No one has a string on Mr. Troy in this matter, and he will do exactly as he has said he will do. We have word from him by phone message this morning wherein he says that he will stand by his pledge and, if elected, will vote for the people's choice for senator, Miles Poindexter. He says that he will refuse to caucus with his party and will stand by his pledge made to the people.

The above statement from the Port Townsend Leader, made on the evening of election, is dirty politics, is misleading, and made solely for the purpose of deceiving the voters. The editor of the Townsend Leader is a neighbor of Mr. Troy and is personally acquainted with him and knows that he is an honorable gentleman and will do exactly as he says he will do, vote for the people's choice for U. S. senator.

The Olympic-Leader believes in being fair in politics as in other matters.

WE ARE MOVING

New Goods in All Lines to Show You. A Pleasure to Show Them.

R. D. WILLSON
HARDWARE CO.

HOME MEMBERS SATISFACTORY

SESSION WORK REVIEWED BY AN OBSERVER

Legislative Efforts of Sewell, Troy, and Blair Heartily Endorsed by Correspondent at Capitol.

From Port Townsend Leader, March 19, 1907.

OLYMPIA, March 18.—It can be truthfully said that Jefferson county never had a more active and successful delegation in the State Legislature than it had during the recent session. D. S. Troy and Captain A. M. Sewall accomplished practically every thing that they set out to do when they came to Olympia to represent Jefferson county in the House of Representatives. Mr. Troy was chairman of the committee on Dairy and Live Stock, in the House. This was a high compliment in itself, considering the fact that he had not been elected on the Republican ticket and there were scarcely enough desirable chairmanships in the House to supply one half of the Republican members alone.

Among the bills prepared by Mr. Troy and successfully worked thru both houses of the Legislature were the following:

House Bill 145, relating to the inspection of live stock.

House Bill 213, donating certain tide land to Pt. Townsend for public park purpoes.

House Bill 404, for the sale of tide and oyster lands in Jefferson county.

House Bill 450, providing for right of way over state lands for logging purposes.

House Bill 337, making railroads responsible for the full value of live stock killed or injured while in transit over their lines.

House Bill 493, for the inspection of milk sold in cities.

Also deficiency bill to pay Jefferson county for expense of transporting prisoners to Walla Walla.

All the foregoing bills were among the hardest fought of any in the Legislature. This was especially true of House Bill 337 introduced by Mr. Troy on February 11th. This provides that a common carrier shall be responsible for the full value of live stock regardless of any contract, receipt, rule or regulation, which makes a contracted liability limit. The committee to which the bill was referred recommended that it be indefinitely postponed. Mr. Troy made a fight on the floor of the House and succeeded in defeating the committee report and secured the passage of the bill. When it went to the Senate the Senate committee likewise favored the indefinite postponement of the bill. The committee consented, however, to allow it to go on the calendar without any recommendation for or against it and the bill was passed. Two days later, however, the vote was reconsidered and the bill again put back on the calendar. It was again reached on the last day of the session and was passed the second time by the Senate.

There was considerable fight against House Bill 44, providing for the sale of certain tide lands in Jefferson county, the lands having been reserved by the oyster board in 1891. Only those who know the opposition by the recent Legislature to the passage of any bill for the sale of so called oyster lands can appreciate the difficulty of getting such a measure as this through.

Woman suffrage was defeated in Oregon two years ago thru the use of money by the "interests." Over a million dollars was raised for the purpose. The interests control, in those counties where they hold the balance of power, by a very small majority, a majority composed entirely of a non-resident vote. When our wives have the ballot, we, as home owners, will be able to control our own affairs in matters of taxation and county expenditures. Control, by means of the floating population largely employed in camps, will be a thing of the past. Is it any wonder that the interests put forth every effort to defeat woman suffrage, or that every labor organization as well as the state association of farmers have declared in favor of woman suffrage? The real danger lies not in the strength of the interests' vote, but in the failure of the home owner to vote at all. Don't forget to vote on the amendment.

That man is a dangerous citizen who so far mistakes means for ends as to become servile in his devotion to his party, and afraid to leave it when the party goes wrong.—Theodore Roosevelt.

LANGHORNE MADE GOOD IMPRESSION

Hon. Maurice Langhorne, Democratic candidate for congress from this district, to succeed W. W. McCredie who was defeated for re-nomination by Stanton Warburton, spoke to a fair sized audience at the opera house Friday night last, and was well received. Mr. Langhorne humorously remarked at the outset that candidates were long on promises before election but they always seem some way to break them. He could not therefore consistently make any pre-election promises and was not here for that purpose, but agreed to make one, namely that if he was honored with the office of Congressman, that his constituents would live just as long, would be just as happy, and would receive all the blessings that God had to bestow upon them, as if some one else was elected, and that those who promise more than this are not liable to fulfill their promises. He took occasion to call attention to the fact that his opponent was carrying water on both shoulders, and asked his hearers to note the fact and investigate for themselves, in that he poses as an out and out insurgent when in the country of the insurgents, and absolutely denies that he is an insurgent in such counties as Jefferson and Chehalis, where insurgency got the cold shoulder. Mr. Langhorne was unfortunate in his dates in this city, and had to divide time with Mr. Weeks, who had the opera house engaged, but kindly agreed to turn it over at 9 p. m.

I hereby declare to the people of the State of Washington and particularly of my representative district that during my term of office I will always vote for the candidate for United States Senator who has received the highest number of votes (the people's choice) for the position at the Primary Election next proceeding the election of State Senator.

DAVID S. TROY,
Candidate for State Senator
Twenty-fourth District,
Democratic Ticket.
Chimacum, Jefferson County, Wash.,
August 19th, 1910.

If the burdens of taxation imposed on you last year are not grievous but are easily borne and you rather like them, vote again for Bishop and Fisher this year.

To the Voters of Clallam County

I am a candidate on the Democratic Ticket for the office of County Commissioner for the First District, and in order that the voters of the county may have an idea as to my qualifications to properly discharge the duties of the office, I desire to submit for consideration the following facts.

I have been a resident of Clallam County for twenty years.

I am familiar with road work and construction, and have built many miles of road myself.

I am familiar with river work and the best methods of dykeing, and otherwise controlling the streams of the county and protecting the adjoining land, and am now engaged in changing the channel and driving bulkheads on the Dungeness River under contract with the County Commissioners, and challenge anyone to criticise my work.

I am familiar with the values of all kinds of property. I have cruised timber and know its value. I have been a farmer and know the value of farm lands. I have owned and operated saw and shingle mills, and I know their value. I have at all times owned and been familiar with the value of live stock.

I have no axes to grind, and no interests to serve.

If these things appeal to you, I shall be glad to have your support.

Respectfully,
CHRIS. MILLER.

If you long for the continuation of unexampled high and oppressive taxation vote again for Bishop and Fisher.

Does your mother possess sufficient intelligence to be intrusted with the ballot? Perhaps the other fellow's mother may not be intelligent—but then, perhaps the other fellow is no more capable of intelligent voting than is his mother! Has the experiment of women voting at school elections proven a failure? If women are capable of intelligent voting in matters relating to the schooling of their children, why should they not be able to vote intelligently on matters relating to their personal property.

See Baker & Son for your Christmas goods in the crockery line.

The Official Tests show Dr. Price's Baking Powder to be most efficient in strength, of highest purity and healthfulness

DR. PRICE'S CREAM BAKING POWDER

No Alum, No Phosphate of Lime

TO THE PEOPLE OF CLALLAM COUNTY:

My name will appear on the ticket at the November election as the Democratic candidate for Representative of the 34th District. If I am elected to that office I shall give the best service of which I am capable to this county, the State and the Nation. For the county, equitable taxation and its fair share in the distribution of the monies raised for roads and other public purposes. In the state at large I shall favor such laws as shall give the people the largest possible share in government, as in Oregon, Arkansas and other progressive states. I believe in the largest individual liberty consistent with good government and a proper consideration of the rights of others, also in the rule of the majority for in no other way can Republican institutions be perpetuated.

In the recent primaries the Hon. Miles Poindexter received a majority over all the other candidates in the state combined for U. S. Senator. In this county a majority of democrats voting supported him. I therefore feel it my duty as well as pleasure to vote for him if elected to the office to which I aspire.

I have lived in Clallam county over twenty-two years. My qualifications for the office are known to a majority of the citizens; and on the facts alone that you believe me capable to fill the office creditably and will work in season and out of season for the interests of Clallam county do I base my appeal for your support.

Respectfully,
F. S. LEWIS.
Candidate for Representative.

PAID ADVERTISEMENT.

TO THE VOTERS OF THE CITY OF PORT ANGELES

At the solicitation of numerous tax payers and friends, I have consented to become a candidate for mayor, subject to the primary election to be held on November 8, 1910.

I am in favor of a sane and progressive policy of street improvements

I am heartily in favor of bridging Tumwater and Valley creek gulches.

I am in favor of urging upon the next congress to pass a bill for the disposition of the government blocks, so that the property may become taxable, and to enable the city to go ahead with much needed street improvements.

I am in favor of urging upon the next congress for an appropriation for a public building, to which Port Angeles is entitled.

I am in favor of establishing the grades of the city so that property owners may know under what conditions to build.

I am in favor of making a start on a sewerage system.

I am most heartily in favor of bringing the water of the Olympic hot springs on Boulder creek into the city of Port Angeles, making this the mecca of health and pleasure seekers, the same as Los Angeles, Calif., which hundreds of thousands of people visit every year for health and pleasure, expending in that city millions of dollars for such.

The cost of bringing the water from the springs into the city may be obtained by a bond issue, making the indebtedness a charge upon the enterprise itself, without adding any tax upon the people.

If you honor me with the office of mayor, I promise a faithful performance of the same.

Very truly yours,
LEWIS LEVY.

Palace OF Sweets

FRUITS - CONFECTIONERY AND ICE CREAM PARLOR

We also carry the best assortment of Chocolates & Fruits in the City

Goldwater Bros.

OPERA HOUSE, NOV. 11th

The Southland Orchestra and Male Quartette

Instrumental and Vocal.

Negro Folk Songs

Plantation Melodies.

Prices, Reserved Seats 50c, General Admission 35c, Children 10c.

Seats on Sale at Mathewsons, Saturday, Nov. 5th, 10 a. m. Be prompt.

PORT ANGELES GROCERY CO.

THE HOUSE OF QUALITY

COFFEE

While Coffee has gone up from 1c to 4c per pound, we laid in a supply before the rise, therefore you will get the same grades of Chase and Sanborn Coffee at the same low price. Found only at

F. A. STILES, Phone 38

DO YOU NEED A

Foot Ball *Punching Bag* *Indian Clubs*
Dumb Bells *Boxing Gloves*

or any other athletic goods. If you do get them here.

Mathewson's Drug Store

PHONE 28

Times Clothing Mart

Suits and Overcoats

Quantities of New Goods

Just received this week, which include the finest stock of Men's and Boys' Suits and Overcoats that we have ever carried and at prices that will astonish you.

New Shipment Shoes

We have also a big new shipment of Shoes, which includes everything new and up-to-date.

Do your own shoe repairing. Sole leather and nails and all repair materials at the Times Clothing Mart.

SAY?

WHEN YOU TRAVEL

Patronize your Home Boat, the new Oil Burning Freight and Passenger Steamer

ALBION

The Albion has just been rebuilt and has fine large staterooms, all nicely furnished and fitted up for first-class passenger trade. You can sleep all night—"Rocked in the Cradle of the Deep." Leaving PORT ANGELES, Monday, Wednesday and Friday night at 9 o'clock, you can get a good night's sleep and arrive in SEATTLE early the next morning ready for business or pleasure—you will have from 12 to 15 hours in SEATTLE and leave for home the same night.

The Albion will leave from the CITY DOCK, in Seattle, Tuesday, Thursday and Saturday night at 9 o'clack and arrive in Port Angeles the following morning—only away from business one day.

On the Second and Fourth Thursdays of each month no passengers will be allowed on board—as we shall carry explosives, gasoline, etc.

For further information; rates, & etc.
See the Purser,
H. A. DORR.

McKee & LaFlower

FUNERAL DIRECTORS and Embalmers

Phones: LaFlower 108; McKee 105

LADY ATTENDANTS

Morey & Wright

Successor to H. P. McNut

Horse Shoeing and Wagon Repairing

Satisfaction Guaranteed

CITY NEWS

Pigs for Sale at Brookfarm. Phone White, 101.

Miss Annette Trumbull went to Seattle Sunday.

BLACK WALNUTS 10c. per lb. at the Port Angeles Grocery.

A beautiful line of Auto veils just in—priced from one to two dollars. Mrs. Jameson.

Don't forget that you can buy choice Creamery Butter, 2 lb. roll for 75c, at the Gate City Grocery.

Mr. H. J. Weeks has a new five foot walk in front of his residence and is making other improvements.

We have added Durkee's Spices and Extracts to our list. They are among the very best. Port Angeles Grocery.

Lost—An initial hat pin, "M. N. R." Finder please leave at W. B. Ritchie's office, Aldwell block, and receive reward.

Miss Nell Marsh arrived on Sunday's boat and will make her home with Mrs. Luppen while she is attending school here.

Mrs. Belle Miller and her sister, Mrs. Hall, of Seattle came down on last Friday's boat and expect to remain for a few weeks.

Wanted—To exchange Everett property for farm near Port Angeles. H. Fathers, at Port Angeles, or 2326 Colby Ave., Everett, Wash.

Ivy Flour, If the flour you are using does not always bring good bread, try our Ivy Flour; it never fails. Port Angeles Grocery.

Mrs. H. B. McNutt entertained at dinner Tuesday evening in honor of Mr. and Mrs. Wheaton, of Anheift, Nova Scotia. Covers were laid for eight.

For Bridge Fund Day we offer a big reduction on suits, coats and various other articles too numerous to mention. Remember the date is November 12.

Mrs. W. F. Delebarre was hostess to the Book Club on last Monday afternoon. A Hallowe'en luncheon was served and a very delightful afternoon enjoyed.

Mr. T. F. Kelly of Pine Hill returned from Alaska recently and has been busy repairing his home and building a fine new five foot side walk in front of his residence.

Linthicum's window is attracting great attention from the children these days with its display of beautiful dolls ready for the Holiday trade. They have in an immense stock of Christmas goods besides.

Henry W. Caven, who was East on a visit has returned to Angeles accompanied by his parents, who will make their home here with their son. Mr. Caven is a painter and paper hanger by trade and solicits a share of your patronage.

Mrs. W. F. Delebarre and Mrs. T. F. Trumbull delightfully entertained at one o'clock luncheon today at the home of the former. Covers were laid for twelve and the table beautifully decorated in flowers and vines. The guests of honor were Mrs. Chalker and Miss Brophy.

John Willson made a short visit here with his parents between boats Sunday. He has just accepted the position of manager of the Irondale Hardware Co.'s store and we are sure he will make good. It is always a pleasure to chronicle the success of any of our worthy young people.

Boyd F. Edgar as "cook" and Cecil McNutt as waiter and entertainer are a pair hard to beat when it comes to a supper and jolly good time. They proved their "art" by entertaining some friends at their home one evening this week. A more delightful time could not be had.

Go to Christopherson & Lelands and look over the "Yost Gearless Washer", it is the perfect power washer. Being cogless, it is safe. Self-oiling, rust proof shaft, high speed, all brass motor, white cedar tub. Mrs. Maxfield of the Angeles Lodging House says it is the best labor saving machine ever invented for woman, as it does away with all the drudgery of washing.

Mr. and Mrs. Andrew Wheaton, after a week's visit in the city, left Wednesday for their home in Anheift, Nova Scotia. A family gathering was held in their honor at the home of Mr. and Mrs. J. O. Morse Tuesday evening. After a few selections in music, delicious refreshments were served by the hostess, assisted by Mrs. McNutt, Hazel Morris and May Black.

HEATERS HEATERS HEATERS

Now is the time to get a good heater at low prices. Air tight heaters at two dollars and up. We have the great Round Oak for wood and coal, the Howard heater for wood and coal, the Sunlight and the Flash, and Woods Radiators and wood savers and winners Mascots and Victors at prices to make them sell. Call in and see them at H. Gutenberg Hdw. and Fur. Co.

H. P. Caven, painting and paper hanging, Fourth and Chase.

Frank Wingo of Dungeness was a business visitor here Monday.

Flowering House Plants for sale cheap. Corner 10th and Lincoln.

Mrs. Lampe returned to Dungeness Monday after spending Sunday in the city.

Found—White Irish Terrier, with black spots. Information had at this office.

BERRY SUGAR which is the very finest grade of Cane Sugar, at the Port AngelesGrocery.

Coffee with the real old Java flavor of the "Another cup, please" kind at the Gate City Grocery.

New patent potato plow, throws every potato up in plain sight—a bargain, Christohpersen & Leland's.

A seasonable suggestion: Sweet Potatos, Cranberries, and Amocat Canned Pumpkin at the Gate City Grocery.

Candied Peel (lemon, orange, citron), seeded raisins, currants, pop corn and nuts, at the Gate City Grocery.

For Sale--Two residences, one on Fourth near Oak and one on eighth and Oak. Enquire of S. Orr, Fourth and Oak.

Mr. Eckley, now in the bakery business at Everett, returned home Sunday after a visit here with his mother and brother.

Only a few days more to take advantage of the 10 per cent discount offered by the Willson Hardware Co. before they move.

You will be needing Canned Fruit and Vegetables and you can get the right kind in quality and price at the Gate City Grocery.

Call in and see our new stock of dishes, two crates of open stock dinner sets in very neat patterns and good quality. H. Gutenberg & Co.

Don't forget that November 12th will be Bridge Fund Day at the Leader Department Store, and many special bargains will be ready for you.

Who is moving? Why the Willson Hardware Co. They expect to be ready to do business in their handsome new building next Monday, November 7th.

For sale:—Three mare colts, ages 18, 15 and 25 months, and a 14 year old mare, wll foal in May from Belgian horse. Address Joseph Krajewski, Box 418.

The Chase and Sanborn Teas, both bulk and package have no superior. The Indian Chief brand put up in half lb packages at 25c is steadily growing in favor. Give it a trial. Port Angeles Grocery.

Rev. Stephen Smith, A. J. Cosser and Howard Campbell went delegates of the local church attending the meeting of the Northwestern Association of Congregational churches in session in Seattle Tuesday and Wednesday of this week.

Invitations were out last week for the marriage of Miss Ruth Maud Chambers to Edward Frances Pellerin on Saturday, November fifth, but on account of the death of Miss Chamber's grandfather the wedding has been indefinitely postponed.

Election day is not the only important event to come off next week. The Willson Hardware Co. will be we ready to serve you in their new place of business with as fine a stock of goods as you will find in a town of twice the size.

Mr. and Mrs. George A. Marsh, of Detroit, Mich., announce the engagement of their daughter, Irene Elizabeth, to Mr. Harvey S. Macullar, of Seattle. Mr. Macullar is a former member of the Multonmah and University Clubs, of Oregon, and member of the Dartmouth College Alumni Association of Seattle.

We take the notice from Friday's P.-I. as being of interest to many here. Miss Marsh was one of the teachers in our city schools for two years and Mr. Macullar has been a tutor to John Cain, Jr., for the past year.

A pretty home wedding took place last Sunday when Miss Minnie E Fowler and Harold Fredericks were married at the home of Mrs. Richard Fowler, mother of the bride. The Rev. Stephen Smith performed the ceremony. The parlor was nicely decorated with autumn leaves and the happy pair stood under a chrysanthemum bell while the ceremony was being performed. After the wedding, the guests, who were twenty-five in number, sat down to a feast prepared by mother Fowler. Miss Sarah Fowler was bridesmaid and William Watts best man. The newly-weds left on the Whatcom for Seattle and upon their return will make their home at Mr. Frederick's farm south east of town.

JUST IN.

A large assortment of Blankets, Pillows and Comforts. Price away down at H. Gutenberg Hdw. & Furniture Co.'s.

Watch Them Drop Their Prices

As usual we are willing to inform our customers as soon as a change comes in prices.

Hooly Flour	per sack	$1.45
Sugar	"	5.85
Wheat	125lb. "	2.30
Chop	"	1.40
Iowa Butter	per pound	.36
Small White Beans	"	.06
Sultanas Raisins	"	.06
White Figs	"	.08
Fancy Italian Prunes	"	.08

Our Own Meat Department

T. Bone Steaks	per pound	.15
Round Steaks	"	.12
Hamburger	"	.15
Pork Sausage	"	.15
Boil Beef	"	8 to .10
Veal Stew	"	.12
Frankfurter Sausage	"	.15
Weinerwurst	"	.15
Bologna	"	.15
Liver Sausage	"	.15
Head Cheese	"	12½
Blood Sausage	"	.15
Our Own Smoked Bacon	"	.25
Our Own Smoked Ham	"	.21
Our Own Smoked Shoulder	"	.17

Remember we smoke all of our own Sausage in an up-to-date smoke house.

E. W. Merrill & Co.

Baker & Son will set up your stove or make needed repairs.

Harris oil, the best for gasoline engines and automobiles. Toler Supply Co.

C. Burton Lauhon was an upsound passenger on Wednesday's boat, expecting to return Sunday.

A masquerade ball will be given by the Degree of Honor Thanksgiving night in the opera house. Watch windows for prizes.

The Fortnightly Club spent a delightful afternoon Tuesday with Mrs. Walter Mack Clark. The hostess for the next meeting will be Mrs. Conrad Luppen.

Mrs. Butler acted as hostess for the T. D. C. Club Thursday afternoon at the home of Mrs. N. K. Mead, a very pleasant afternoon was enjoyed.

For sale cheap—50 acres at Mt. Pleasant. Apply to L.R. Thompson.

Just received a full line of shot gun shells for the duck season, black and smokeless power. Baker & Son.

Miss McClure would feel grateful if the parties who took away her sign on Hallowe'en would kindly return it as she has no use for the substitute they left.

When coming down to vote on Election day call in and see our fine new store and elegant new stock of goods. It will be a pleasure to show you around. Willson Hardware Co.

Mr. and Mrs. John Dumont were arrivals on Wednesday's boat for a few days visit at the Bonnett home. They expect to leave next week for a tour through the southern part of the state and in Oregon.

SEALSHIPT OYSTERS

HONEST OYSTERS FOR OUR CUSTOMERS

To be honest with our customers, honest with ourselves, we have become the registered agents of the Sealship System in Port Angeles

SEALSHIPT OYSTERS

The Standard of Oyster Value

Sealshipt Oysters are packed solid into air-tight, germ-proof containers, no liquor. Ice is packed around the OUTSIDE of the containers. But no ice or water ever touches the oysters.

The Sealshipt Oysters we sell at our store are just as they were whendredged from the deep—all the sea flavor saved. When you buy them you get no liquor—nothing but solid meats; firm, tempting, delicious morsels of sea food.

If you have been buying oysters by the quart, get only a pint of Sealship. They will go just as far.

"Seaside Oyster Dishes"

This is the name of a new book we will be pleased to hand you when you call at the store. It gives many shore recipes of interest to housewives.

CITY FISH MARKET.

Filion Mill and Lumber Co.

Manufacturers of and dealers in Rough and Dressed Lumber, Lath, Shiplap, Rustic Siding, Plain and Fancy Casing, Etc

The Best Cedar Shingles Made.

Office and Mill on Lincoln Heights.

Thos. T. Aldwell
Established 1890.
Rooms 10 & 10a Aldwell Blk.

See him for

Real Estate
Surety Bonds
Fire Insurance
Time Investments
All Information
Cheerfully Given

Special care given property of non-residents

Thos. T. Aldwell
Established 1890.

Ansco Films

There is a Quality in Pictures made from ANSCO Films that is Fully Appreciated by the Discriminating Photographer.

Our sale of these Superior Films has increased so that we are Buying in Larger Quantities and we give Our Patrons the Benefit of our saving, by Selling ANSCO FILMS, in all Sizes to fit All Cameras at

10 per cent discount

Mail Orders Filled Promptly

For Sale Only At

Fulmer's Studio

Clallam Realty Co.
415 Baily Bldg
Seattle, Wash.
DEALERS IN
Portand Clallam County Real Estate

If you want to Buy, Sell o Trade your House and Lots, Acreage, Timber Lands, or Farm, List it with us.

Business Chances a Specialty

Write and Tell Us Your WANTS

All Correspondence Strictly Confidential

Mrs. S. E. Wright
Teacher of Piano
Pupil of Prof. Shortiss, of the Paris Conservatoire
Leschetizky Method Taught
Residence 413 Front St.
Phone L18

LODGE NOTICES

B.P.O.E.—Naval lodge No. 353, meets every Thursday evening at 8 o'clock at Elks Hall, opposite Office Hotel, Visitors cordially invited.
J. I. Kirchberg, Exalted Ruler.
T. F. Trumbull, Secretary.

I.O.O.F—Clallam Lodge, No. 72, meets every Monday evening at I.O.O.F. hall
E. R. Wait, N. G.
M. H. Wait, V. G.; Frank Wait, R. S.; H. R. Paido, F.S. · J. J. MacKechnie, Treasurer.

Modern Woodmen — Port Angeles Camp No. 6043 meets second and Fourth Friday nights in I. O. O. F. hall. Visiting neighbors always welcome.
W. G. Martin, Consul.
C. E. Shields. Clerk.

W. O. W.—Port Angeles Camp, No. 697, meets second and fourth Saturdays of each month in I.O.O.F. Hall.
J. D. McRoberts, Consul Com.
R. A. Martin, Clerk

JAMES STEWART
Attorney at Law
Office on Front Street
Port Angeles, Wash

A. D. Willson. C. E. Fulmer
WILLSON & FULMER
EMBALMERS
FUNERAL DIRECTORS
Telephones:
Willson 84. Office L. 74 Fulmer 74

HE SHOULD COMMAND RESPECT AND ASSISTANCE

The coming session of the legislature of Washington will be one of the most important of that body held in years; it will result in great good if its affairs are placed in the hands of men who have demonstrated themselves to be, or are competent and capable of directing affairs of state legislation. The time for selecting the men who are to represent the various counties and senatorial districts is rapidly drawing near, and it is up to the voters and to all good citizens to make the selection of these men a matter for their careful attention and personal support. The senate will be the department of the legislature in which the work of most vital value will be fought out and it is in the selection of the proper men to fill these high positions that judgment should prevail when the vote is cast. To successfully serve a district as senator, the candidate should possess certain qualifications beyond those required for the less dignified, though equally important offices of the lower house. A senator should be a man who commands not only the respect, but holds the confidence and good will of his fellow members; he should be of calibre great enough to bring a reasonable amount of their attention and support to himself. He can do nothing alone in the senate any more than he can in private life. He must be a good mixer and further still, he must be a man who can profit by his abilities to maintain the respect and assistance of friends, once they are his. Honesty, energy and hard work will win any place, and it takes all of these characteristics to win in the senate. It is the kind of man this senatorial district not only needs at this time in its history, but it is exactly the kind of man it will send to Olympia when Hon. D. S. Troy is elected on the eighth day of November.—Irondale News.

The fact that Denver "went wet" is being used in the campaign states as an argument against equal suffrage, although the number of no-license towns in Colorado has been more than quadrupled since woman got the ballot. Mrs. Bassett of Everett, Wash., wrote to Judge Lindsey asking if the "wet" result was due to the women, Judge Lindsey replied:

"The 'wet' or 'dry' election you refer to is of no significance concerning woman suffrage. The issues were so confused with other issues and used in such a way that the result was not a fair test of the sentiment on this question. As a matter of fact, the election was the greatest victory in the history of the State for the reform forces for popular government and for righteousness. The utility corporations that have corrupted our politics were utterly routed, and the two political machines were defeated, and the result was largely due to the fact that the majority of women voted for the reform measures and against the 'Gang,' and made the victory possible. Sincerely yours,
BEN B. LINDSEY."

The Northwestern General Hospital at Irondale is one of the most modern and best equipped institutions of its kind in the entire Northwest. It is a handsome four story brick structure occupying the most sightly location in Irondale, commanding a beautiful view of Port Townsend Bay, the Olympic and Cascade mountains. It contains wards, single private rooms, and two and three rooms with private bath. Acute and chronic medical and surgical cases accepted for treatment.

The Aberdeen Herald, democratic, supported Warburton before the primaries, but withdrew that support when Warburton was discovered to be any old thing for votes, a progressive in Chehalis county and a reactionary in Jefferson county.

Notice for Publication.

Department of the Interior, U. S. Land Office at Seattle, Wash., Sept. 13, 1910.

Notice is hereby given that Thomas W. Bigger, whose post office address is 42 Scheuerman Block, Seattle, Wash., did, on the 6th day of May, 1910, file in this office Sworn Statement and Application, No. 01984, to purchase the south half of the southeast quarter of Section 8, Township 29 N., Range 2 West, Willamette Meridian, and the timber thereon, under the provisions of the act of June 3, 1878, and acts amendatory, known as the "Timber and Stone Law," at such value as might be fixed by appraisement, and that, pursuant to such application, the land and timber thereon have been appraised, the timber estimated 690 M board feet at $1 per M, and the land $100; that said applicant will offer final proof in support of his application and sworn statement on the 26th day of November, 1910, before the Register and Receiver, of U. S. Land Office, at Seattle, Washington.

Any person is at liberty to protest this purchase before entry, or initiate a contest at any time before patent issues, by filing a corroborated affidavit in this office, alleging facts which would defeat the entry.

J. HENRY SMITH, Register.

Certificate of Nomination.

State and County Officers.

I, N. M. Hawkins, County Auditor of Clallam County, State of Washington do hereby certify, that the following is a true list of the candidates nominated by the various political parties, for state and county officers, to be voted for at the General Election to be held Tuesday the 8th day of November 1910, as appears from the certificates of nomination now on file in my office.

REPUBLICAN TICKET
Representative in Congress
Stanton Warburton
Judges of the Supreme Court
Six year term
Geo. E. Morris
Frank H. Rudkin
Emmett N. Parker
Mark A. Fullerton
Judge of the Supreme Court
Four year term
Mack F. Gose
State Senator 24th District
William Bishop
State Representative 34th District
E. E. Fisher
County Sheriff
James R. Gallagher
County Clerk
Horace C. White
County Auditor
R. D. McLaughlin
County Treasurer
C. L. Babcock
County Prosecuting Attorney
William B. Ritchie
County Assessor
Willis D. Cook
County Superintendent of Common Schools
Ina M. McNutt
County Coroner
A. D. Willson
County Commissioner First District
Frank Lotzgesell
County Commissioner Second District
John C. Hansen
Justice of Peace, Blyn Precinct
F. E. Warner
Justice of Peace Port Angeles Precinct
C. W. Fields
C. R. Jones

DEMOCRATIC TICKET
Representative in Congress
Maurice Langhorne
State Senator 24th District
David S. Troy
State Representative 34th District
F. S. Lewis
County Assessor
John Hallahan
County Engineer
Edward A. Fitzhenry
County Commissioner First District
Chris Miller
County Commissioner Second District
Alfred I. Filion.

SOCIALIST TICKET
Representative in Congress
Leslie E. Aller
Judges of the Supreme Court
Six year term
W. E. Richardson
E. J. Brown
Samuel Sadler
A. H. Barth
Judge of the Supreme Court
Four year term
Horace G. Cupples
State Representative 34th District
E. Ridenour
County Sheriff
Wm. H. Race
County Commissioner First District.
J. M. Ward
County Commissioner Second District
Henry C. Hanson.

INDEPENDENT NON-PARTISAN JUDICIARY TICKET
Judges of the Supreme Court
Six year term
Charles E. Shepard
Hans Bugge
William Hickman Moore
Preston M. Troy
Judges of the Supreme Court
Four year term
Warren W. Tollman
Prohibition Ticket
Representative in Congress
W. E. Haycox

PROPOSED CONSTITUTIONAL AMENDMENT.

"An act to amend article six (VI) of the Constitution of the State of Washington relating to the qualification of voters within the state."

That at the general election to be held in this state on the Tuesday next succeeding the first Monday in November, 1910, there shall be submitted to the qualified electors of this state for their adoption and approval an amendment to article six (VI) of the Constitution of the State of Washington, and that it is hereby provided that said article six (6) is amended, by striking from said article six (6) all of sections one (1) and two (2) and inserting in lieu thereof the following to be known as section one (1): Section. 1 All persons of the age of twenty-one years or over possessing the following qualifications, shall be entitled to vote at all elections: They shall be citizens of the United States; they shall have lived in the state one year, in the county ninety days, and in the city, town, ward or precinct thirty days immediately preceding the election at which they offer to vote; they shall be able to read and speak the English langage: Provided, That Indians not taxed shall never be allowed the elective franchise: And further provided, That this amendment shall not aect the rights of franchise of any person who is now a qualified voter of the state. The legislative authority shall enact laws defining the manner of ascertaining the qualifications of voters as to their ability to read and speak the English language, and providing for punishment of persons voting or registering in violation of the provisions of ths section. There shall be no denial of the elective franchise at any election on account of sex.

PROPOSED CONSTITUTIONAL AMENDMENT.

"An Act providing for the amendment of Section 10, Article 3, of the Constitution of the State of Washington, relating to the executive department of the State of Washington, and providing for the succession to the office of Governor."

That at the general election to be held in this state on the Tuesday next succeeding the first Monday in November, 1910, there shall be submitted to the qualified electors of the state of Washington, a proposed amendment to section 10, article 3, of the Constitution of the State of Washington, so that the same shall read, when so amended, as follows:

Sec. 10. In case of the removal, resignation, death or disability of the Governor, the duties of the office shall devolve upon the Lieutenant Governor; and in case of a vacancy in both the offices of Governor and Lieutenant Governor, the duties of the Governor shall devolve upon the Secretary of State. In addition to the line of succession to the office and duties of Governor as hereinabove indicated, if the necessity shall arise in order to fill the vacancy in the office of Governor, the following state officers shall succeed to the duties of Governor and in the order named, viz: Treasurer, Auditor, Attorney General, Superintendent of Public Instruction and Commissioner of Public Lands. In case of the death, disability, failure or refusal of the person regularly elected to the office of Governor to qualify at the time provided by law, the duties of the office shall devolve upon the person regularly elected to and qualified for the office of Lieutenant Governor, who shall act as Governor until the disability be removed, or a Governor be elected; and in case of the death, disability, failure or refusal of both the Governor and Lieutenant Governor elect to qualify, the duties of Governor shall devolve upon the Secretary of State; and in addition to the line of sucession to the office and duties of Governor as hereinabove indicated it there shall be the failure or refusal of any officer named above to qualify, and if the necessity shall arise by reason thereof, then in that event in order to fill the vacancy in the office of Governor, the following state officers shall succeed to the duties of Governor in the order named, viz: Treasurer, Auditor, Attorney General, Superintendent of Public Instruction and Commissioner of Public Lands. Any person succeeding to the office of Governor as in this section provided, shall perform the duties of such office only until the disability be removed, or a Governor be elected and qualified; and if a vacancy occur more than thirty days before the next general election occurring within two years after the commencement of the term, a person shall be elected at such election to fill the office of Governor for the remainder of the unexpired term.

In witness whereof, I have hereunto set my hand and official seal, this 22nd day of October, 1910.

(Seal) N. M. HAWKINS,
Auditor of Clallam County, Washington.

Notice for Publication.

DEPARTMENT OF THE INTERIOR, U. S. Land Office at Seattle, Wash., September 26, 1910.

Notice is hereby given that Ardist Priest of Sequim, Wash., who, on October 23rd, 1905, made Homestead Entry, No. 19,203, serial 01163, for sw¼ of ne¼ and se¼ of nw¼, section 5, township 29 North, Range 3 West, Willamette Meridian, has filed notice of intention to make Final FiveYear Proof, to establish claim to the land above described, before James Stewart, U.S. Commissioner, at Port Angeles, Clallam County, Wash., on the fifth day of November, 1910.

Claimant names as witnesses:
Joe Doran, of Sequim, Wash.
Henry Knapman " "
Harry Duncan, " "
George Bohl, " "
J. HENRY SMITH, Register,

Notice of Sheriff's Sale of Real Estate.

Cause No. 2513.

In the Superior Court of the State of Washington for Clallam County.

Charles Tillman, plaintiff, vs. John Cain and Mamie L. Cain, husband and wife, Walter Mack Clark, and Clara Kenisto Clark, husband and wife; L. M. Campbell, and Mary Campbell, husband and wife, and E. W. Fisher, defendants.

Under and by virtue of an order of sale, issued out of and under the seal of the Superior Court of the State of Washington, holding terms at Port Angeles, in and for said County, on the 17th day of October, A. D., 1910, upon a judgment rendered in said Court on the 15th day of October, A. D., 1910, in favor of Charless Tillman, and against the above named defendants for the sum of Two Thousand and Forty-seven and no-100 ($2047.00) Dollars, together with attorney's fees, interest, costs and increased costs, and to me directed and delivered, commanding me to sell the following described property to satisfy said judgment, to-wit:

The south half of the northwest quarter and the north half of the southwest quarter of section twenty-six, in township thirty north range six west, W. M., situate in Clallam County, Washington, excepting five acres now owned by Dr. F. S. Lewis, and ten acres, more or less, leased to Herman Filion, et al situated in the southwest quarter of said northwest quarter of said section twenty-six; excepting also all timber on said land, under contract of sale to Roy Madison.

Now therefore, notice is hereby given, that on Saturday, the 26th day of November A. D. 1910, at ten o'clock in the forenoon of said day, I will sell the above described property, or so much thereof as may be necessary to satisfy said judgments, together with attorneys fees, interest, costs and increased costs, in all amounting to the sum of Twenty One Hundred Eight, and 64-100 Dollars.

Said sale will take place at the front door of the court house at Port Angeles in said county and state, and will be at public auction, for cash in hand to the highest and best bidder.

Dated at Port Angeles, Wash., this 21st day of October, A. D. 1910.

A. J. COSSER, Sheriff.

First publication October 28, 1910

NOTICE FOR PUBLICATION

Department of the Interior, U. S. Land Office at Seattle, Wash., October 1, 1910.

Notice is hereby given that Henry Belden, of Ozette, Washington, who, on May 14, 1904, made Homestead Entry, No. 18884, Serial No. 01115, for the N½ of the SE¼ and the SE¼ of SE¼ of Sec. 3, Township 30 N., Range 15 West, Willamette Meridian, has filed notice of intention to make Final Five-year Proof, to establish claim to the land above described, before Geo. W. O'Brien, U.S. Commissioner, his office in Clallam Bay, Washington, on the nineteenth day of November, 1910.

Claimant names as witnesses:
Owen Mulholland, of Ozette, Wash.
Ole Klaboe, of Clallam, "
Andrew Nylund, of Ozette, "
James F. Rudisile, of Clallam Bay, Wash.
J. HENRY SMITH, Register.

Notice By City Clerk OF PRIMARY ELECTION

FOR CITY OFFICERS

Notice is hereby given that a primary election to nominate candidates to be voted for at the City Election to be held on the Tuesday next succeeding the first Monday in December, A. D. 1910, will be held in the City of Port Angeles, Clallam County, State of Washington, on the second Tuesday of November, 1910, at which primary election the polls will be and remain open from 11 o'clock in the morning until 8 o'clock in the evening of said day (unless at the hour of closing there are any electors in any polling place desiring to vote and who are qualified to participate therein, and who have not been able to do so since appearing at the polling place, in which event said polls shall be kept open reasonably long enough after the hour of closing to allow those present at that hour to vote.) Said primary election shall be held at the regular polling places in each ward of the City.

The party designation and the names and addresses of all persons for whom nomination papers have been filed, so far as the same affects the electors of said City, are as follows:

	NAME	ADDRESS	PARTY DESIGNATION
MAYOR	LEWIS LEVY N. K. MEAD EMIL DERMUL	7th, bet. Oak and Cherry Sts., Port Angeles 5th, and Laurel Sts., Port Angeles 8th, and Vine Sts., Port Angeles	CITIZENS CITIZENS SOCIALIST
CITY TREASURER	HARRY O. MASON J. M. DAVIS C. E. NAILOR	2nd, bet. Peabody and Vine Sts., Port Angeles 2nd, and Laurel Sts., Port Angeles 4th, and Eunice Sts., Port Angeles	CITIZENS CITIZENS CITIZENS
CITY ATTORNEY	JAMES STEWART Geo. Venable SMITH	Front Street, Port Angeles 4th, and Peabody Sts., Port Angeles	CITIZENS CITIZENS
CITY CLERK	C. E. SHIELDS	4th, and Lincoln Sts., Port Angeles	CITIZENS
COUNCILMAN AT LARGE	GEO. S. MYERS CONRAD LUPPEN E. B. FLEMING	1st, bet. Oak and Cherry, Port Angeles Albert and Georgiana Sts., Port Angeles 8th, bet. B. and C. Sts., Port Angeles	CITIZENS CITIZENS SOCIALIST
COUNCILMAN FIRST WARD	FRANK DUSTMAN L. M. CAMPBELL J. G. LAYMAN	Carolina and Chambers Sts., Port Angeles 531 Georgiana St., Port Angeles Georgiana and Race Sts., Port Angeles	CITIZENS CITIZENS SOCIALIST
COUNCILMAN THIRD WARD	C. W. FIELDS EDWARD BJORNSON	9th, and Race Sts., Port Angeles 5th, and Chambers Sts., Port Angeles	CITIZENS SOCIALIST
COUNCILMAN SIXTH WARD	CHAS. D. HARDING DAVID O'BRIEN	9th, and D. Sts., Port Angeles 4th, and Tumwater Sts,, Port Angeles	CITIZENS SOCIALIST

In witness whereof I have hereunto set my hand and official seal this 20th day of October, A. D., 1910.

C. E. SHIELDS,
City Clerk.

Roots
Barks Herbs

That have great medicinal power, are raised to their highest efficiency, for purifying and enriching the blood, as they are combined in Hood's Sarsaparilla.

40,366 testimonials received by actual count in two years. Be sure to take

Hood's Sarsaparilla

Get it today in usual liquid form or chocolated tablets called **Sarsatabs.**

DYSPEPSIA

"Having taken your wonderful 'Cascarets' for three months and being entirely cured of stomach catarrh and dyspepsia, I think a word of praise is due to 'Cascarets' for their wonderful composition. I have taken numerous other so-called remedies but without avail, and I find that Cascarets relieve more in a day than all the others I have taken would in a year."

James McGune,
108 Mercer St., Jersey City, N. J.

Pleasant, Palatable, Potent, Taste Good. Do Good. Never Sicken, Weaken or Gripe. 10c, 25c, 50c. Never sold in bulk. The genuine tablet stamped C C C. Guaranteed to cure or your money back. 323

Builders Bargain House

This 4-Light Sash Only 80c.

Save your money. Get our factory prices on sash and doors, tools, builders hardware paints and glass prepaid to your station. We'll cut your bill almost in two. Send for the catalog; it's free.

Ainslie Boyd Co

Reliable Dealers,
2011 WESTLAKE, SEATTLE.

Neglecting Milk Pail.

Some farmers leave pails of milk sitting around on the cold ground, or hang them up some place while they do the chores, and then blame the cream separator and its maker because the machine can not separate as much cream from chilled milk as from milk separated as near animal heat as possible.

Pettit's Eye Salve First Sold in 1807, over 100 years ago; sales increase yearly; wonderful remedy; cured millions weak eyes. All druggists or Howard Bros., Buffalo, N. Y.

Queen Mary's New Diamonds.

Six diamonds, cut out of the famous Cullinan stone, and mounted as ornaments, were presented to Queen Mary by Sir Richard Solomon, high commissioner of the union of South Africa, on behalf of the government and people, and in commemoration of the establishment of the union.

The two largest of the diamonds, which are considered by experts to be of matchless quality (one weighs 92 and the other 62 karats), have been mounted as a pendant; three, averaging about 10 karats each, have been mounted as a small pendant, and the sixth as a ring.

In 1907 Sir Richard Solomon presented the original Cullinan diamond, weighing about 3,000 karats, more than three times the size of the largest diamond previously discovered, to King Edward, as an expression of the feeling of loyalty and attachment of the people of the Transvaal.

The stone was cut into two large pieces, which are kept among the historic jewels forming the heirlooms of the crown, and the stones now presented to the queen are the residue of the original gem.

BETTER HEALTH WILL RESULT

To the thousands of persons who suffer from ailments of the Stomach, Liver, Kidneys or Bowels, and who therefore feel half sick all the time, we want to urge an immediate trial of Hostetter's Stomach Bitters. We know from past experience that it will be of great benefit to you and bring about an improvement in your health. It is for Indigestion, Dyspepsia, Constipation and Malarial Fever, Try it today

TAKE A DOSE OF PISO'S THE BEST MEDICINE for COUGHS & COLDS

BY THE PINE TREE

By TEMPLE BAILEY

(Copyright, 1910, by Associated Literary Press.)

At the foot of the pine tree the cousins made their compact.

"Neither of us shall ask Corinne to marry us until we have $1,200 a year."

"In the forest that would be riches," Maurice, the younger, said.

"It is easy enough to earn," Hugo boasted.

He was a man of great strength, and he had studied law. He meant to wrest fame from the world. He was sure that he should win Corinne, but one owed something to past friendship, and he and Maurice had played together as boys. They had loved their fair little cousin, but as yet they had nothing to offer her. Hugo was going to the city to seek his fortune; hence it might be judged that his compact with the cousin, who was to stay on the field, was not entirely disinterested.

"Suppose," Maurice said slowly, "that Corinne should love one of us now; what then, Maurice?"

"She is too young to know her own mind; we will wait."

"I wish," Maurice's tone was wistful, "that I had a profession. But there have always been so many to support, and the work in the lumber camp has been steady."

"And you are the steady fellow to do it," was Hugo's reply. "Some day you will be foreman."

"I shall stand little chance," said Maurice, sadly, "against you, and Corinne deserves the best that life can give her."

"Who says that I deserve the best?" said a voice from the other side of the

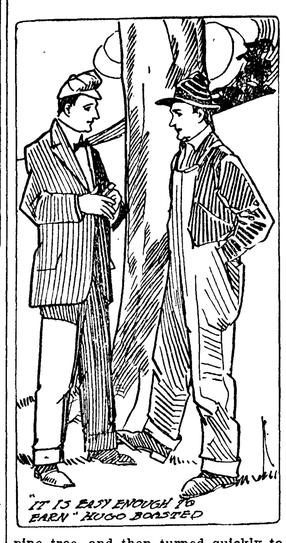

pine tree, and then turned quickly to see a sprite in red and gray, who looked at them reproachfully.

"I heard your bargaining," sh said. "Do you think that I am to be bought?"

"I was afraid," was Hugo's bold assertion, "that you would marry Maurice before I had time to win you."

"Oh!" her eyes blazed and she stamped her foot, "I will marry neither of you, I swear it—as long as this pine tree lasts."

Their eyes took in the firmness and youth and strength of the tree, and they turned pale.

"I have said it," her lips trembled, but her cheeks were red. "I will not have my love bought."

She was gone before they could stop her. For a moment their eyes met blankly. Then Hugo said: "I'll cut it down—"

"She would know it," Maurice said heavily. "Perhaps it is the will of God. Men have no right to talk of love as we talked. It is not to be bought or sold. It is sacred."

"Nonsense!" Hugo's brow was black. "When I come back with a fortune she will marry me. Women are like cats—they love a warm hearth."

"Corinne is different," Maurice said, heavily.

Again Hugo insisted. "She will marry me, I tell you, when I show her what I can give."

Maurice stood up and spoke hotly. "I would rather she lived singly till her dying day than to have her break her word. It is her goodness that I love."

After that Hugo went away, and Maurice plodded daily to the forest. Often as he came home tired he passed the pine tree, standing straight and tall by the roadside. In his mind it stood as a symbol of her happiness. It was as if Corinne had given her word of betrothal to the tree, that only its death would give her the right of widowhood to be sought by another. He grew to hate its slim strength, its vigor, its proud head, which was never beaten down by storms.

"Do you think," Maurice demanded of it one evening, as he walked home in the shadows, "do you think that you have more pride than I? That you are stronger than I? We shall see—I love Corinne—surely the good Lord will let me have her."

Once he spoke of it to Corinne. "Why should you say such a thing?" he demanded. "I am sure there is love in your heart for me—are we to live and die alone while the pine tree flourishes?"

"I wish I had not said it," she confessed, eyes brimming, lips quivering; "I wish I had not—but Hugo—I hate Hugo, and I gave my oath, and now—nothing can change that. Can it, Maurice; oh, can it, Maurice?"

"Nothing but the will of God," he told her gravely. "I would not have you break your word."

But Hugo had no such scruples, and when he came back at the end of the year he brought a necklace of pearls and a ring with blue stones for Corinne.

"I have the house in town," he told her, "and the servant to work for you. Luck has been with me, Corinne."

"I do not love you," she told him, "and besides I made my promise to the pine tree."

He laughed and caught her hand. "A woman's promises," he said, "are like thistledown; they blow here and there with the wind."

"Can you think that of me?" Corinne demanded, "and love me?"

"I want you for my wife," Hugo said, "and the pine tree has nothing to do with it."

"In your case," Corinne said with spirit, "the tree has nothing to do with it. I wouldn't marry you if you were the only man on earth, but I love Maurice. Is that answer enough, Hugo?"

At the look on her face he turned on his heel and went away, knowing that here at least was one woman whose will was not the wind's will.

A little later, as Maurice came along the road from his evening toil, he found Corinne at the foot of the pine tree, sobbing.

"Oh, what am I going to do?" she said to him. "Must I live my life alone, Maurice?"

They were simple folk, holding on as best they could to a simple faith. More worldly people might have felt themselves absolved from a promise given in a fit of temper, but Corinne, having given her word, would not go back on it.

After a little while Maurice said: "I am going away. You must learn to love some one else, Corinne. Your oath pertains only to Hugo and to me. When I am gone you will forget me."

"No," she whispered, "no."

She clung to him in the gathering darkness, but presently he said: "Dear heart, we must go. I hear the roll of thunder in the west."

As they went down the path the play of the lightning showed them the way. The wind, coming up, first whispered, then sang, then shouted, through the pines.

"We must run," Maurice told the girl; "there is the old shepherd's hut at the foot of the hill."

They gained the shelter as the rain came. Maurice found a bit of candle and in the dim illumination each could see the despairing face of the other.

"When I go away," Maurice said, "you will marry some one else—but I shall never forget."

She came over and knelt beside him, laying her head against his arm. "I shall never marry," she murmured. "Oh, Maurice, I shall never—"

Her words ended in a shriek as she flung herself in his arms. "Save me!" she begged. "Oh, Maurice!"

Half stunned by the glare and the crash that frightened her, Maurice rose and went to the window.

"Corinne," he cried sharply, as another flash lighted the hill, "come here and look!"

A third flash, and again his exultant voice rang out:

"It struck the pine tree. See, it has fallen, Corinne!"

When the storm was over they viewed the havoc of wind and storm. Broken and burned, the pine tree lay prostrate on the ground.

"It is the will of God," Corinne said, as her lover kissed her; "he will not let you leave me, Maurice, for you are mine and I am yours."

HE SQUELCHED CYRUS' WIFE

English Traveler Silenced American Who Showed Her Awful Ignorance of Mutton.

He was an English world traveler and he had written a book, but there was a certain dame he had never forgotten. He had met her on a voyage from New York to Liverpool. Said he:

"She became obnoxious from the moment we put out to sea. Her constant reference to her husband (Cyrus), who had made his pile quickly—too quickly for the lady to do more than buy fine feathers for the adornment of a very ordinary bird—were nauseating. I shouldn't have cared if she hadn't sat at my table—right opposite me.

"The mutton was brought on as we were nearing England. It was cut in generous slices—and very delicious. 'Why,' she said, cutting into a slice, 'this mutton is too thick—Cyrus cuts mutton thin as a wafer!'

"No one paid any attention, apparently, but I heard—and was disgusted. She repeated: 'Cyrus cuts mutton thin as a wafer. Cyrus cuts mutton thin as a wafer,' so many times that I could stand it no longer. Such ignorance needed to be dealt with. I leaned forward, looked her squarely in the eye, and then said, deliberately:

"'Madam, in England—mutton is cut thick.' And she didn't mention Cyrus again."

It was great to hear him tell it—how he had squelched her with those six little words, uttered slowly and impressively. No wonder they had silenced her!

Scandalized.

"Mother, why are you running away from those other horses?"

"My child, I simply cannot stand hearing those old gossips traduce your father. They say he is a horse with a very fast record."—Life

WHAT HE HAD LEFT BEHIND

Humorous Story From Which Advanced Woman Has Made Her Own Deductions.

The one woman invited to attend the meeting of the first conference of Governors held at the White House in 1908 was Mrs. Sarah S. Platt Decker of Denver, then president of the General Federation of Women's clubs, and during her speech to the conference she told this story:

One evening Farmer John came back from his weekly trip to town, half a dozen miles away, and after unhitching his mare walked over to the pump for his customary scrub, and then joined his son and daughter at supper in the kitchen.

"Sort 'o 'pears to me 'sthough I'd 'a' forgot something or other," he remarked toward the end of the meal, as he searched for his tobacco.

"Why, pa, did you get the reel of thread and the pink gingham for my dress?"

"Yep."

"And the crock of butter and the bag of flour, and the vaniller flav'ring?"

"Yep."

"Did ye git the barrer mended and shoe old Jinny?"

"Yep, Sam."

"Well, pa, I don't rec'elect that ye had anything else ye ought to have brought back."

But still pa did not seem quite satisfied. He chewed awhile reflectively, his gaze fixed ruminatingly on space. Suddenly he smote his thigh with a prolonged exclamation: "By gash! It's ma I've forgot!"

"And that,' 'observed Mrs. Decker, "has been the trouble all along. Ma's been left behind. But now she has given up waiting. She has arrived by a path of her own, and she's not going to be forgotten again."—Century Magazine.

A Rare Breed.

The love for animals, especially dogs, which distinguished every member of the Horton family, manifested itself in the usual Horton way in Robert at the age of seven by the acquisition of a piece of undesirable canine property.

"What in the world are you bringing home?" called Mrs. Horton from the piazza, as Robert rounded the corner, treading joyfully, but not as rapidly as was his wont. He was hampered by a yellow-brown, much bedraggled dog, attached to a string, and by a large empty box, which overweighted his express cart.

"Why, father gave me twenty-five cents to spend, for having had the measles," called Robert, as he whirled about to disentangle the string from one of the wheels of his cart, "and there's a man down by the postoffice let me have this splendid dog, that he thought he must dispose of, 'cause he had no home nor family, for the quarter; and Mr. Cole from the store gave me this beautiful box for his kennel.

"He's a full-blooded cur, mother!" and with an air of triumph, Robert dropped the handle of the express cart and rushed the yellow-brown dog up the piazza steps.

"I told the man my family were more partic'lar about what kind a dog was than how he looked," he added, proudly.—Youth's Companion.

Their Task.

In a sketch about Joseph Fels, the English multimillionaire, who makes soap and naphtha and other things, Lincoln Steffens, writing in the American Magazine, relates the following anecdote concerning him: "Once, when Fels had been stating his proposition at length a listener, who was impressed by the genial humor, the profound kindness and the serene wisdom of this little Jew, turned to him quietly and said. 'Fels, the Jews call themselves the chosen people; the world has acknowledged the title, and I, for example, am willing now, in your presence, to admit that they are indeed the chosen. But what are they chosen for?' 'The Jews,' said Fels, with a careless wave of his arm. 'The Jews were chosen to introduce Christianity.'"

The Crop That Failed.

James A. Patten, on his arrival in New York last month, predicted short harvests all over the world. "And if we don't prepare for these short harvests," he said to a reporter, "we'll all be as disappointed as the Evanston capitalist was.

"An Evanston capitalist, going over his farm at Des Plaines the other day, stopped in a field and said reproachfully to his foreman:

"'You ought to have been more careful, Harris, in raking up your hay. Don't you see you've left little wisps lying all about?'

"'Little wisps?' the foreman stammered. 'Why, boss, that's the crop!'"

A Special.

"That steak you sent home was tough," said the housekeeper.

"It must have been one of our specials that we gave you by mistake," answered the dealer.

"A special!"

"Yes; one that we send out with a durability guaranty."

The Funny Way of Girls.

Young Woman—"Did you see the way that man looked at me? It was positively insulting?"

Big Brother—"Did he stare at you?"

Young Woman—"Stare! Why, no; he ran his eye over me and then glanced off at some one else, just as if I wasn't worth a second thought."

TWO KINDS OF FROSTING

Boiled Icing, Cup of Sugar, Half Cup of Water or Lemon Juice.

One cup sugar, one-half cup water, whites two eggs, one teaspoon vanilla or one tablespoon lemon juice. Put sugar and water in sauce pan, and stir to prevent sugar from adhering to sauce pan, bring gradually to boiling point, and boil without stirring until sirup will thread when dropped from tip of tines of silver fork. Pour sirup gradually on beaten whites of eggs, beating mixture constantly, and continue beating until of right consistency to spread, then add flavoring and pour over cake, spreading evenly with back of spoon. Crease as soon as firm. If not beaten long enough frosting will run—if beaten too long it will not be smooth. Frosting beaten too long may be improved by adding a few drops of lemon juice or boiling water. This frosting is soft inside and has a glossy surface. I use a deep pie plate and silver fork to beat egg whites and sirup. If you wish boiled chocolate frosting add one and one-half squares melted chocolate as soon as sirup is added to white of eggs. The sugar used is granulated.

One teaspoon butter, 5 teaspoons hot water, teaspoon vanila and enough confectioners' sugar to spread. The butter takes off that sugary taste.

DOCTORS ADVISED OPERATION—DECIDED TO TRY GREAT KIDNEY REMEDY.

I want to tell you in a few words what your Swamp-Root did for me, believing that my testimony may do some other suffering person a great deal of good.

About six years ago, I was dangerously ill, consulted three doctors, all of whom said I had kidney trouble. One of the doctors analyzed my urine and reported that I had gravel, and further said that in order to regain my health and life, an operation would be necessary. I did not want to be operated on as I was afraid that I would not recover. Someone told me of Dr. Kilmer's Swamp-Root and said it was a reliable medicine for kidney trouble, so I decided to try it, and I went to Mr. Rose, the druggist, at 303 Central Ave., Minneapolis, and bought a bottle, took it, noticed results and continued taking it until I was entirely cured.

Having been free from any kidney trouble for over six years, I consider that I am absolutely cured and know that Swamp-Root has the credit.

I never fail to tell my friends about your remedy, as I believe it is the best of its kind. Your U & O Ointment is also very good. We are never without a jar in our house.

Yours very truly,
MRS. MARGARET E. ANDERSON,
Minneapolis, Minn.

State of Minnesota } ss.
County of Hennepin }

Personally appeared before me this 23d day of Sept., 1909, Mrs. Margaret E. Anderson, of the City of Minneapolis of the State of Minnesota, who subscribed the above, and on oath says that the same is true in substance and in fact.

M. M. KERRIDGE,
Notary Public.
Commission expires March 26, 1914.

Letter to Dr. Kilmer & Co. Binghamton, N. Y.

Prove What Swamp-Root Will Do For You

Send to Dr. Kilmer & Co., Binghamton, N. Y., for a sample bottle. It will convince anyone. You will also receive a booklet of valuable information, telling all about the kidneys and bladder. When writing, be sure and mention this paper. For sale at all drug stores. Price fifty-cents and one-dollar.

Mad About It, Too.

"My mission, Miss Elderly, is saving young men."

"Well, you needn't come snooping around here: I haven't got one."

Here Is Relief for Women.

If you have pains in the back, Urinary, Bladder or Kidney trouble, and want a certain, pleasant herb cure for woman's ills, try Mother Gray's AUSTRALIAN-LEAF. It is a safe and never-failing regulator. At Druggists' or by mail 50 cts. Sample package FREE. Address, the Mother Gray Co., Le Roy, N. Y.

Roosts for Pullets.

Do not allow the pullets to roost in the coops where they were raised. The cooler the weather gets the worse they will crowd. They will suffer from the heat, and when let out these cool mornings are apt to take cold, and roup is the next thing on the program. The pullets expected to lay this month should be roosting in a comfortable house at this time.

TRY MURINE EYE REMEDY
For Red, Weak, Weary, Watery Eyes and GRANULATED EYELIDS
Murine Doesn't Smart—Soothes Eye Pain
Druggists Sell Murine Eye Remedy, Liquid, 25c, 50c, $1.00
Murine Eye Salve, in Aseptic Tubes, 25c, $1.00
EYE BOOKS AND ADVICE FREE BY MAIL
Murine Eye Remedy Co., Chicago

Not a Glass Child.

They were having a glass of beer on the pavilion when all at once on the walk below there was the sound of crashing glass. They looked and saw that a child of about eight months had fallen prone upon the pavement face down. His mother ran to pick him up.

"He's a glass child," lamented the woman who was drinking the beer, "and he broke himself when he fell."

"No," said the man, and looking again, she found that he was right. It was not the child that was broken, but a large bottle of milk which he had held clasped to his bosom when he fell face down.

A Mild Excuse.

"What did you mean, sir, by saying the other day that I was going to the dogs?"

"My dear sir, merely a cursory remark."

RHEUMATISM

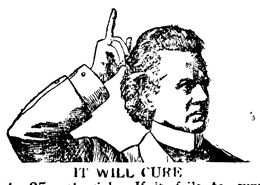

IT WILL CURE

Get a 25-cent vial. If it fails to cure I will refund your money. Munyon's, Phila.

MUNYON'S RHEUMATISM CURE

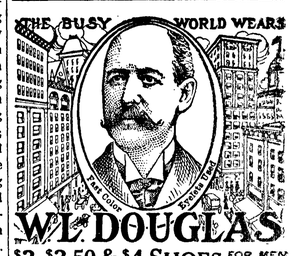

W. L. DOUGLAS

$3, $3.50 & $4 SHOES FOR MEN & WOMEN

BOYS' SHOES, $2.00, $2.50 & $3.00

W. L. Douglas $3.00, $3.50 and $4.00 shoes are positively the best makes and most popular shoes for the price in America, and are the most economical shoes for you to buy.

Do you realize that my shoes have been the standard for over 30 years, that I make and sell more $3.00, $3.50 and $4.00 shoes than any other manufacturer in the United States, and that Dollar for Dollar, I Guarantee my Shoes to hold their shape, look and fit better, and wear longer than any other $3.00, $3.50 or $4.00 shoes you can buy?

Quality counts, and quality has made my shoes what they are — The Leaders of the World.

You will be pleased when you buy my shoes because of the fit and appearance, and when it comes time for you to purchase another pair, you will be more than pleased because the last ones wore so well, and gave you so much comfort.

CAUTION! None genuine without W. L. Douglas name and price stamped on bottom. TAKE NO SUBSTITUTE.

If your dealer cannot supply you with W. L. Douglas Shoes, write for Mail Order Catalog.

W. L. DOUGLAS, 145 Spark Street, Brockton, Mass.

Little Date Pudding.

One pound stoned dates, one-half pound suet, one cup flour, one-half cup sugar, one scant teaspoon salt, one teaspoon cinnamon, one teaspoon ginger, one cup soft bread crumbs, one cup milk, two eggs well beaten.

Put the suet and dates through the food chopper together. Sift in the flour, sugar, salt and spices, add the crumbs and mix all together thoroughly. Add the milk to the beaten eggs and mix again. Steam two hours in buttered individual molds. A pudding steamed in individual molds is easy to serve and attractive looking, although a suet pudding is more moist and really better when cooked in a larger mold, where there is plenty of room for expansion.

Mothers will find Mrs. Winslow's Soothing Syrup the best remedy to use for their children during the teething period.

Real Cause for Alarm.

Muller (to his friend whose wife has run away)—My poor friend, I sympathize with you.

Huber—Why, have you heard that she has come back again?—Fliegende Blatter.

Coughs of Children

Especially night coughs. Nature needs a little help to quiet the irritation, control the inflammation, check the progress of the disease. Our advice is—give the children Ayer's Cherry Pectoral. Ask your doctor if this is his advice also. He knows best. Do as he says.

Ayer's — We publish our formulas. We banish alcohol from our medicines. We urge you to consult your doctor

If you think constipation is of trifling consequence, just ask your doctor. He will disabuse you of that notion in short order. "Correct it, at once!" he will say. Then ask him about Ayer's Pills. A mild liver pill, all vegetable.

Made by the J. C. Ayer Co., Lowell, Mass.

GOLDEN WEST
COFFEE
TEA SPICES
BAKING POWDER
EXTRACTS
JUST RIGHT
A TRIAL WILL CONVINCE
CLOSSET & DEVERS
PORTLAND, ORE.

A Free Trip to Seattle and Return. Let's Bust the State Dental Trust.

Take a trip to Seattle and let me save you the price of your trip on your dental work. You save a dollar, I make a dollar and the State Dental Monopoly will lose two dollars when I do your dental work. Have your dental work done now while the dental war is on. My offices have been established at 713 First Ave., in the Union Block, for 18 years. I do not compete with cheap dentists, but with the high-class dentists for half their price. Open evenings until 8 and Sundays until 4 for people who work.

EDWIN J. BROWN, D.D.S.
713 First Avenue Seattle, Wash.

Read my article in Sunday's P.-I. and Monday's Times and Star.

WHEN writing to advertisers please mention this paper.

E. E. HOPKINS

GROCERY CO

Phone 33

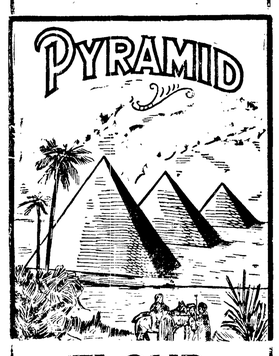

FLOUR

The Best Breadmaker

OPERA HOUSE BLOCK

Pay for the best and get it.

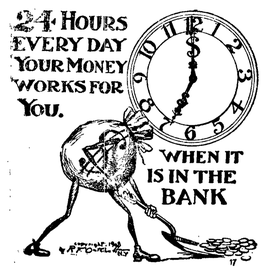

What is the use of working hard for your money and then foolishly throwing it away? If you put your money in the bank and save it and make your bank account grow, you will have money, and there is no other way to do so. Money is a good friend.

Make OUR bank
YOUR bank

Bank of Clallam County

Port Angeles, Washington
Established April, 1895.

Harness & Saddlery SHOP

A complete line of

Light and Heavy Harness, Saddles, All the different kinds Collars Harness Repairs and Various Trimmings

Repairing of all kinds neatly done and given Prmpt Attention

Chas. Brandt, Prop.

By the CITY SCALES

Mrs. M. E. Troy

Instructions in China Decorations and Water Colors and Oil.
Conventional and Naturalistic work a specialty

Orders Executed

Front St. near Johnson & Bork

Miss MacClure

will take your order for the

SPIRELLA CORSET

which is

Guaranteed Non-Rusting and Non-Breaking Boneing.

BOTH MURDER AND SUICIDE

Evidently Cowan and Neiderstrasser Both Demented from Living Too Lonely Lives in the Woods.

The double tragedy reported last week in the vicinity of Sappho proved a murder and suicide, George Cowan shooting Joseph Neiderstrasser while the latter was at work at his mine, and then, going back to his cabin one-half mile below, shooting himself. According to the letter left by Cowan, the shooting occurred Monday, October 10th, and it was a gruesome sight that confronted the officers upon their arrival on the scene. Neiderstrasser was lying on his back at the entrance to one of his claims, shot thru the neck, which was broken. He had seemingly just loaded his wheelbarrow with refuse for the dump and was about to take up the handles when shot. Cowan was lying on the bed in his c bin. He had placed the muzzle of the rifle, a 30-30, to his forehead, and lifted the top of his head off.

Each possessed a little money, some $50 together, and their rifles and watches. Neiderstrasser owned twenty acres near Mt. Vernon. He has three children just graduated from a Sisters' school in St. Paul, and his life has been devoted to giving them an education. He proved up on a claim near Quillayute which he sold some years ago for $2,250. Cowan owned nothing of any value. The bodies were buried at points contiguous to where they lay.

According to testimony of neighbors, Neiderstrasser was well thought of; he was considered an honest man, tho his mind was believed to be deranged over the claims, and he had threatened to shoot anyone he might catch prowling about his premises. He complained bitterly some two months ago to the sheriff of his neighbor (he had only one) stealing his tools.

Cowan was of a morose disposition and talked very little with anyone. That something was on his mind was evidenced by periodical crying spells, and Neiderstrasser remarked to a friend once that Cowan must have done some great wrong at some time, and was now being punished by remorse in his lonely hours.

Mrs. George Weldrick, who keeps the half way house at Sappho, and to whom Neiderstrasser often came as a friend with his troubles, feared something was wrong and tried for a week to get somebody to go to the claim. Finally Chas. Schneider of Clallam Bay was prevailed upon to go up on Tuesday afternoon of last week. The officers were notified immediately and left at once.

Cowan wrote a letter giving the story of the tragedy from his viewpoint. He says Neiderstrasser purchased a claim of him for $1,000, giving a note payable in May (three years ago) and finally refused to pay the note. In return for the money paid down, Cowan says he offered N. another claim or his (Cowan's) note, which N. finally took. Then when Cowan went out from Sappho N. jumped his claims. "so what could I do," wrote Cowan, "I had no redress at all he had me foul anyway that I could look I darent stake any claims and he would not be coaxed in settlement any shape or form when I asked in the court house how he could stake them they told me that law was my only recourse I had no money to fight with and took my only course except going away I have one brother in michigan and dear old mother and one neice they are all the world to me I hate to give up life is sweet It will brake there harts to hear this be kind and break the news gently if at all would rather you would not have cryed night and day for a week am crying now" In another place Cowan, whose mind was evidently deranged, said he "shot Joe Neiderstrasser this morning at ten thirty"

All the trouble seems to have been over an imaginary value, as the claims are not considered worth much, the assay of the best one only going 80c to the ton.

Women pay taxes, not only as owners of property, but for the homes they rent, everything in those homes, and everything they eat, drink and wear. They are deeply and vitally concerned in the spending of those taxes—whether they should build jails or playgrounds, penitentiaries or schools; go for graft or public benefits. The women of Denver (who vote) believed that crime was the result of improper conditions and they established the Juvenile Court, with Judge Lindsay on the bench. His record is 400 boys saved from the penitentiary to good citizenship. The "Beast," controlling both political parties, refused (because he is incorruptible) to nominate him for a third term, thus nullifying the good effect of the Juvenile Court; but the women of Denver nominated and elected him independently, by a 15,000 majority. All this would have been impossible without the ballot.

Bishop and Fisher have proven themselves competent to appropriate our money by the millions. Reflect then, because the opposing candidates are pledged to more and greater economy in appropriations of the people's money.

A PIONEER CALLED HOME

Frank Chambers, one of Clallam's respected pioneers, died at his home at the east city limits Saturday night of paresis. The body was taken to Seattle for cremation Monday, the members of the family accompanying it. An aged wife, four sons, Willis, Ben, Ralph and Frank, Jr., and two daughters, Mrs. C. L. Babcock and Mrs. H. N. Shelpman, all residents here, survive him. He also leaves a brother Clarke residing at Owatonna, Minnesota, and brother Ben, of Evanston, Illinois. Another brother Alex was a colonel in the Civil War.

Deceased was born in Cattarangus county, New York, August 31, 1834. In 1851 he moved to Illinois with his brother John, and Nov. 19, 1857, at Aurora, was united in marriage to Esther Ann Enney, and celebrated together their golden wedding anniversary 3 years ago. Soon after his marriage he removed to Owatonna, Minnesota, where he remained until his removal to Port Angeles in 1883. There were only three other white families resident here at that time, so he has seen Port Angeles grow from a veritable forest to a promising young city.

Mr. Chambers was a member of the G. A. R., having served three years in Company A of the Tenth Minnesota.

He has a host of friends in Port Angeles who mourn with his family his demise.

THE CITY NEWS

There's something appetizing in a Dill Pickle. You can get large, extra choice ones for 25c per dozen at the Gate City Grocery.

Don't forget that the Leader Department Store will have many excellent bargains to offer you on November 12th. Bridge Fund Day.

H. Gutenberg & Co. have just received a large shipment of carpets, rugs and linoleums, also a nice assortment of carpet samples which make excellent rugs.

The Saturday Reading Club was very pleasantly entertained last Friday afternoon by Mrs. Walter Mack Clark. The next meeting, November 11th, will be with Mrs. Campbell.

The ladies of the Woman's Literary Club are grateful to E. W. Merrill & Co. for their splendid donation of $25 for the bridge fund.

By order of Committee.

The pastor of the First Methodist Episcopal church will preach Sunday morning from the subject, "By all means Save Some." In the evening from the text, John 1. 29.

The Rev. Dr. King of Seattle will conduct services in St. Andrew's church on Sunday, November 6, as follows. Holy Communion 11 a. m. with sermon. Evening sermon at 7:30.

The Band Boys have been having a contest to see which side could raise the most money, the losing side to give a dinner to the whole crowd, which they did on Thursday evening at the Merchants Hotel.

When in want of anything in the fresh or salt meat line, just drop into James Fitzgerald's shop, the Bell building on Front street. Our motto is, the best of meats and courteous treatment to the wants of customers.

BIG SALE ON HATS. Beginning Saturday, November 5th, I will give from one third to one half reduction on all my hats. This includes the pattern hats, the ready-to-wears and a splendid line of childrens. I also offer the same reduction on all my trimmings including velvets, plushes, feathers, etc. The Marvel Millinery.

The Bridge Fund is moving. The latest to boost the good movement was E. W. Merrill & Co. who gave 3 per cent of their sales for one week; this contribution was given very cheerfully as the merchants all realize what a benefit it would be to have the gulches bridged and better roads through our city. The movement is one that all of our merchants should encourage, and give to the ladies, who are using every effort to promote this enterprise, their heartiest support.

ANNOUNCEMENT

At the request of a number of my fellow townsmen, I have filed as a candidate for councilman at large. I have made no pledges to any individual. If nominated and elected, I pledge myself to use my best efforts for the upbuilding of this city as a whole. I am a property owner here. I served my native city in Illinois for twelve years, six years as councilman and six years as School Inspector.

CONRAD LUPPEN.

DRESSMAKING

DONE BY

MRS. E. BELL

313 Front Street.

MADE NOISE LIKE FOOTBALL

Coached by Football Player, Boys Put Up Swift Game of Basketball; Their Teamwork Fine.

Port Angeles boys carried off the honors in the basket ball game Saturday night at A.A.A. Hall, 10 to 6. The opposing team, that of Co. A, National Guard of Washington, from Seattle, was a formidable aggregation, whose reputation is second to none in the state. They averaged twelve pounds heavier and were considerably taller than our boys and they also had the advantage of extensive practice this year, having already played several games. In a preliminary practice while the audience was assembling (every seat and all the standing room was occupied) the Seattle boys showed special ability in tossing the ball thru the basket, turning the trick neatly some fifty times or more. But when it came down to tacks they couldn't get the ball within fifty feet of the basket in their end of the hall.

The feature of the game was the rapid turning and shifting of the home boys, who had been coached a few evenings under the Collegiate rules, and the very apparent amazement of the visiting team at their own inability to keep track of the ball, which went from man to man in short, quick passes, similar to those employed in foot ball. The Seattle boys objected rather strenuously in the second half to the (to them) new style of playing, and especially to Celian, who finally put in Gherke as a substitute to secure harmony.

Mr. Celian says that in the East basket ball, as played under the A. A. U. rules still in use here on the Coast, has long since passed out. People got tired of parting with good money to see a lot of husky athletes play a ladies' parlor game and even tho no admission were charged an audience could not be obtained. Then the Collegiate rules were adopted by the Y.M.C.A. and other organizations and interest immediately revived; people like to see a swift game, even if a little rough.

After the game the Seattle boys were heard consoling themselves with the remark, "Well, some of their own men bet on us to win." They left on Sunday's boat and were given a rousing farewell by our home boys.

FAVORED colors in men's Woolens for Fall and Winter are grays, blues, tans and cinnamon browns, in stripes, mixtures, herringbone and diagonal weaves, of which the finest assortment is offered in the line sent us by

Ed. V. Price & Co.

MERCHANT TAILORS CHICAGO

Pick out the pattern you prefer, and have us send them your measure to make a suit or overcoat as you want it. We promise you correct fit and style, and perfect tailoring at the price of regular store clothing. Why not, then, have clothes made as you want them?

Chas. A. Filion
Representative
Port Angeles, Washington

WILLSON HARDWARE CO. HAVE ELEGANT NEW QUARTERS

The R. D. Willson Hardware Company are moving this week into their fine new store building on First street. The building is of concrete, 50x100 feet, with a 40-foot frame addition on a concrete foundation, and a full sized basement, and is one of the finest, most modern and substantially built structures of this kind in the state, especially planned and arranged for the convenient handling of the immense stock of general hardware, furniture, crockery, carpets, upholstery goods, farming implements, etc., carried by the firm.

The large and commodious salesroom is elegantly finished in native fir, with ceiling and cornice of pressed steel. The entrace into the 40-foot addition is through two large double and one single doors, making the sales-room practically 50x140 feet. An abundance of light is provided through the large plate glass front and small side windows. The two large compartment show windows are elegantly finished in panels and moulding of native woods, highly polished, affording ample room for the artistic display of merchandise. The office is on a raised platform at the west front of the furniture section, underneath which are compartments for windows shades, curtains, etc.

A large bolt case with 500 compartments stands near the rear end of the hardware section, and a conveniently arranged ladies' rest room with lavatory and closet occupies the opposite corner of the room.

The large basement will be used as a work room and for the storing of agricultural implements, wagons, and heavy goods generally, as well as for the unpacking of new goods, which will be carried to the first floor by means of an elevator. A private gas plant will furnish light for both the sales-room and basement.

Messrs. Willson and Short are to be congratulated upon the fine quarters they are to occupy.

Wm. Willson is the contractor and builder and the structure will stand as a lasting monument of his constructive ability.

PORT CRESCENT

Mrs. Marlow of Seattle is staying with her daugther, Mrs. Oscar Howard, at present.

Miles Earles and David Govan made a business trip to the county seat Saturday.

Bunch after bunch of hunters are taking to the woods from this point.

Mrs. Samuel Murchison and daughter Alice of Seattle are visiting at L. G. Sutton's.

David Govan is gravelling the road between here and the shingle mill.

Mrs. Henry Machenheimer is home again after visiting her parental home at Port Angeles for several days.

Mrs. John Machenheimer and son are in Seattle attending the marriage of her brother.

Bert Herrick, bookkeeper for the P. S. N. & T. Co., Sundayed in Seattle.

Mrs. W. E. Ames entertained a number of friends Hallowe'en.

Chas. Owens, who was running the engines at the Solduck, returned home sick.

MOUNT PLEASANT

Albert Draper moved his household effects to Port Angeles last week, as his home, known as the old Draper place, was recently sold. Mrs. Draper, and the three children with her father and mother, Mr. and Mrs. McConahie, will spend the winter in the city. Mr. Draper has just finished putting up a small building on his farm adjoining and will keep bachelors quarters this winter, intending to build in the spring.

Things are still progressing in the way of clearing land out here, as we note Mr, Harrington blasting stumps this week.

One of George Dillon's horses became mired this last week and in efforts to get it out, he was blinded in one eye, and it is feared he will lose the animal.

Mrs. Alex Harris and little son DeWitt are visiting this week at the home of her mother, Mrs. DeWitt Burns.

Henry Boyd moved his house up on a higher piece of ground this last week, the old site being too low.

We notice that Joe Clein has turned his house around and it now faces the opposite way.

Miss Irene Race visited at home over Sunday.

Asa Byers has been hauling lumber over to the Filion & Wright shingle mill in order to build a small house in which to "bach" this winter.

Miss Brain, the school teacher in the upper district, attended the basket ball game last Saturday night in Angeles and, remaining over Sunday, reported a very pleasant time.

Miss Theo McLaughlin spent Saturday and Sunday at home, returning to her school at the Elwha on Sunday evening.

Mrs. Soule recently made a shipment to Seattle of some ninety chickens.

Oscar Lee is hauling hay at Lake Farm this week.

BLYN.

Mr. and Mrs. Granier, guests of Mr. and Mrs. Sheckler, left for their home in Snohomish this week.

Miss Julia Silvia is in Port Townsend visiting her sister, Mrs. P. McCullum.

Mr. and Mrs. B. Reyes were suddenly called to Port Townsend to see their oldest son, who is in the hospital there. He was badly hurt in a runaway while working for the Bailey livery stable. It is to be hoped by all that he is not seriously hurt and will soon recover.

Mr. Mitchell, from Michigan, a new comer here, has bought land adjoining R. Knapp and is going to build right away. His family is here.

Mrs. F. Curry, a former resident of Blyn, has rented a place in Port Townsend and is going to spend the winter there.

Antone Zaccardo was in Port Angeles on business this week.

DUNGENESS

Farmers are jubilant over the favorable weather; much grain has been sowed, but more yet to put in.

Capt. and Mrs. Horne have just returned from Port Townsend.

Mr. and Mrs. R. J. Dickinson went to Seattle on Sunday's boat, returning Wednesday.

John Reuben Dickinson is sporting a pony and new saddle.

Geo. Lotzgesell has spent some days on his farm picking apples.

Mr. Geo. Hundsdorfer, a first class machinist and electrician, has built a house and moved his family on his place on the mountain road, above Ed. Hooker's.

Mr. Hooker, Dennis Grennan, et als., spent a couple of days deer hunting and were rewarded by killing three large deer. Dick and Bert Ward are also among the successful hunters of the season.

As the election is drawing near, it is ardently to be hoped each and every voter in the county will try to elect such candidates, regardless of party, as have something to their credit, and who will be a credit to the county.

Don't Wait!

To get acquainted with the banker until you want to borrow money, but come now and open a small account with us; then when you need the loan we will endeavor to assist you.

Citizens National Bank

Port Angeles, Wash.

LEWIS LEVY

Real Estate Broker

City Property
Timber Lands
Ranches

Summer Homes on Scenic Lake Crescent

Cor. Front and Laurel,
Port Angeles, Wash.